

99



DECK LOG BOOK

OF THE

U.S.S. _____ CORAL SEA _____

CVA-43
IDENTIFICATION NUMBER

Attached to { _____ Division,
_____ Squadron,
_____ Flotilla,
FIRST _____ Fleet,
THIRTEENTH _____ Naval District,

Commencing _____ -8 H 0000 TUESDAY 1 APRIL _____, 19⁶⁹ ,
(zone time and date)

at _____ SUBIC BAY, PHILIPPINES _____,
(location)

and ending _____ +8 U 2400 WEDNESDAY 30 APRIL _____, 19⁶⁹ ,
(zone time and date)

at _____ NAVAL SHIPYARD BREMERTON, WASHINGTON _____
(location)

Approved by: *James Ferris* _____ Commanding
CAPT. JAMES FERRIS

TO BE FORWARDED DIRECT TO THE BUREAU OF NAVAL PERSONNEL AT THE END OF EACH MONTH

USS CORAL SEA (CVA-43) ZONE DESCRIPTION -8H DATE TUESDAY 1 APRIL 19 69
(Day) (Date) (Month)

AT/PASSAGE FROM SUBIC BAY, PHILIPPINES TO

POSITION	ZONE	TIME
0800		
L _____	BY _____	
λ _____	BY _____	

POSITION	ZONE	TIME
1200		
L _____	BY _____	
λ _____	BY _____	

POSITION	ZONE	TIME
2000		
L _____	BY _____	
λ _____	BY _____	

LEGEND: 1-CELESTIAL
2-ELECTRONIC
3-VISUAL
4-D. R.

REMARKS

00-04 MOORED STARBOARD SIDE TO LEYTE PIER, SUBIC BAY, PHILIPPINES WITH STANDARD MOORING LINES DOUBLED PLUS HEAD AND STERN WIRES AND SIX STORM PENDANTS. RECEIVING MISCELLANEOUS SERVICES FROM THE PIER. SHIPS PRESENT INCLUDE USS HORNET (CVS-12), USS GOMPERS (AD-37), USS FIREDRAKE (AE-14), USS CALIENTE (AO-53), USS PLUNGER (SSN-595), HMS PURSE (D-38), HMS BRISBANE (D-41) AND VARIOUS YARD AND DISTRICT CRAFT. SOPA IS COMNAVBASE SUBIC. 0010 PILOT DEPARTED SHIP.

D.J. Horack
D. J. HORACK, LT USN

04-08 Moored as before 0540 commenced offloading ammunition. 0730 mustered the crew on stations. See ~~attached list of absentees~~ attached list of absentees *DRW*

D.L. Waters
D. L. WATERS, LT, USN

08-12 MOORED AS BEFORE.

S.K. Rabb
S. K. RABB, 1ST LT USMC

12-16 MOORED AS BEFORE

J.R. Daniels
J. R. DANIELS, LTJG USN

16-18 MOORED AS BEFORE. 1544 FIRE WAS REPORTED IN NUMBER THREE ELEVATOR, MACHINERY ROOM STARBOARD SIDE AFT. SOUNDED FIRE QUARTERS. 1557 SECURED FROM FIRE QUARTERS.

R.J. Silah
R. J. SILAH, LT USNR *(DRW)*

18-20 MOORED AS BEFORE. 1745 FINISHED OFFLOADING AMMUNITION. 1810 COMMENCED RECEIVING FUEL.

M.F. Stevens
M. F. STEVENS, LTJG USNR

20-24 MOORED AS BEFORE. 2045 SECURED REFUELING. 2200 MUSTERED THE CREW ON STATION. SEE ATTACHED LIST OF ABSENTEES.

M. Welford
M. WELFORD LT, USN

APPROVED:

EXAMINED:

U. S. N. COMMANDING

R.R. Worchesek
CDR. R. R. WORCHESK

U. S. N. NAVIGATOR

USS _____

DATE _____ 19____
(Day) (Date) (Month)

REMARKS-CONTINUED

Lined area for recording remarks.

APPROVED:

EXAMINED:

U. S. N. COMMANDING

U. S. N. NAVIGATOR

TO BE FORWARDED TO THE BUREAU OF NAVAL PERSONNEL AT THE END OF EACH MONTH

MEMO - C. R. ...

ASSIGNED TO ...

DEPARTMENT	ASSIGNED
EXECUTIVE						117
AIR						513
AIR						126
COMM						13
DEF						9
ENG						213
FIN						26
NAV						40
OPS						190
SUPP						149
TECH						131
WEPS						205
USMC						33
AD (A.C.)						2
TOTAL						2000
AIR FORCE						1304
TOTAL AIR FORCE						3304

[Handwritten Signature]
 AIR FORCE ...
 ...

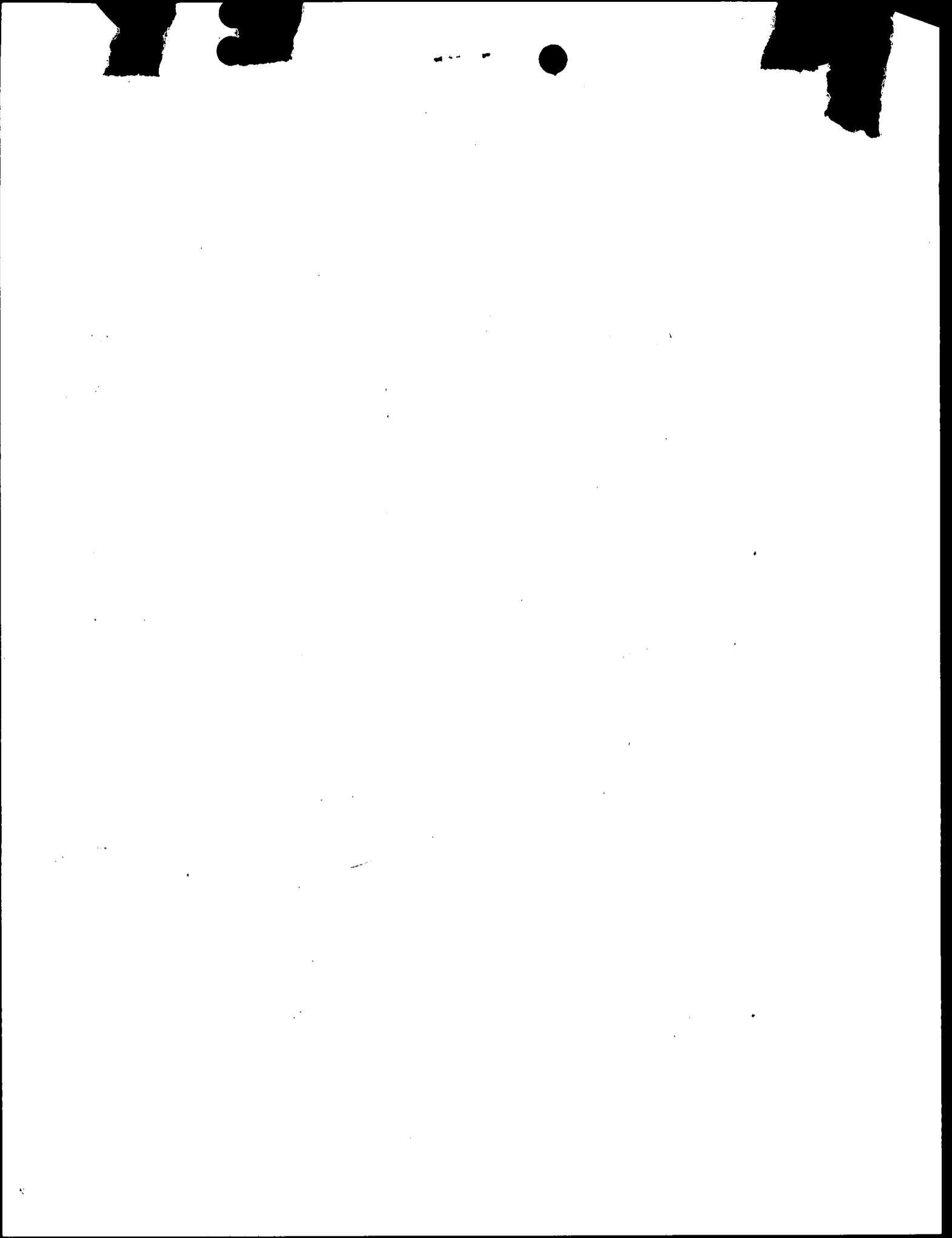

USS CORAL SEA (CVA-43) ZONE DESCRIPTION -8H DATE WEDNESDAY 2 APRIL 19 69
 (Day) (Date) (Month)
 AT/PASSAGE FROM SUBIC BAY, PHILIPPINES TO _____

POSITION	ZONE	TIME
0800		
L <u>15-11N</u>	BY <u>4</u>	
λ <u>119-22E</u>	BY <u>4</u>	

POSITION	ZONE	TIME
1200		
L <u>16-25N</u>	BY <u>2</u>	
λ <u>119-32E</u>	BY <u>2</u>	

POSITION	ZONE	TIME
2000		
L <u>19-34N</u>	BY <u>2</u>	
λ <u>120-46.8E</u>	BY <u>2</u>	

LEGEND: 1-CELESTIAL
 2-ELECTRONIC
 3-VISUAL
 4-D. R.

REMARKS

~~00-04~~ MOORED STARBOARD SIDE TO LEYTE PIER, SUBIC BAY, PHILIPPINES WITH STANDARD MOORING LINES DOUBLED PLUS HEAD AND STERN WIRES AND SIX STORM PENNANTS. RECEIVING MISCELLANEOUS SERVICES FROM THE PIER. SHIPS PRESENT INCLUDE USS ANNAPOLIS (AGMR-1), USS OKINAWA (LPH-3), USS SACRAMENTO (AOE-1), USS FIREDRAKE (AE-14), USS NAVASOTA (AO-106), USS CALIENTE (AO-53) AND VARIOUS YARD AND DISTRICT CRAFT. SOPA IS COMNAVBASE SUBIC. 0230 COMMENCED PREPARATIONS FOR GETTING UNDERWAY. 0245 SET MATERIAL CONDITION YOKE. 0300 SET THE SPECIAL SEA AND ANCHOR DETAIL.

T. Gregory
 T. GREGORY, WO, USN

04-08 MOORED AS BEFORE. 0330 RECEIVED DRAFT REPORT: FWD: 34 FT 6 IN AFT 34 FT 6 IN. 0337 THE PILOT, CAPT SLY CORD, ARRIVED ON BOARD. 0358 CAPTAIN, NAVIGATOR ON THE BRIDGE, PILOT AT THE CONN. 0359 UNDERWAY FOR YOKOSUKA AS A UNIT OF TASK GROUP 77.6 IN COMPANY WITH USS JOHN PAUL JONES (DDG-32), USS MORTON (DD 948), AND USS PORTERFIELD (DD 682) IN ACCORDANCE WITH COMSEVENTHFLT FOR FOURTH QUARTER EMPLOYMENT SCHEDULE STEERING VARIOUS COURSES AT VARIOUS SPEEDS CONFORMING TO SUBIC BAY HARBOR READINESS CONDITION FOUR AND MATERIAL CONDITION YOKE ARE SET. SOPA AND OTC ARE CTG 77.6 (COMMANDING OFFICER CORAL SEA) 0420 PASSED BUOY # 8 ABEAM TO PORT 800 YDS. 0421 OFFICER OF THE DECK ASSUMED THE CONN. 0430 PILOT DEPARTED THE SHIP 0435 PASSED GRANDE ETAS ISLAND ABEAM TO PORT 1000 YDS. 0447 TOOK DEPARTURE FROM SUBIC BAY AND SET COURSE 254° SPEED 25 KTS. 0448 SECURED THE SPECIAL SEA AND ANCHOR DETAIL. 0516 1/2 TO 305. 0627 1/2 TO 320. 0630 EXERCISED THE CREW AT AIR DEFENSE. 0635 ASSUMED TACTICAL COMMAND OF THE USS DELIVER (ARS 23). 0637 1/2 TO 10 KTS. 0728 1/2 TO 20 KTS.

J. I. Laub
 J. I. LAUB, LTJG, USNR.

08-12 UNDERWAY AS BEFORE 0730 MUSTERED CREW ON STATIONS SEE ATTACHED LIST OF ABSENTEES. 0751 1/2 TO 10 KTS. 0850 1/2 TO 20 KTS. 0853 SECURED FROM AIR DEFENSE. DETACHED DELIVER TO PROCEED ON DUTY ASSIGNED 0900 1/2 TO 25 KTS. 1011 1/2 TO 15.

R. J. Silah
 R. J. SILAH, LT, USNR

12-16 UNDERWAY AS BEFORE.

R. J. Robertson
 R. J. ROBERTSON LTJG USNR

16-18 UNDERWAY AS BEFORE. 1545 1/2 TO 20 KTS. 1602 1/2 TO 25 KTS. 1640 1/2 TO 029 1732 1/2 TO 050 1733 1/2 TO 029.

W. V. Lazlauskas
 W. V. LAZLAUSKAS, LTJG, USN

APPROVED:

EXAMINED:

U. S. N. COMMANDING

U. S. N. NAVIGATOR

USS CORAL SEA (CUA-43)

DATE WEDNESDAY 2 APRIL 1969
(Day) (Date) (Month)

REMARKS-CONTINUED

18-20 UNDERWAY AS BEFORE.

R. W. Thompson
R. W. THOMPSON LT, USNR

20-24 UNDERWAY AS BEFORE 2209 C/L TO 060 2220 C/L TO 029
2244 C/L TO 060 2256 C/L TO 029 2309 C/L TO 023

J. R. Daniels
J. R. DANIELS, LTJG, USNR

APPROVED:

EXAMINED:

U. S. N. COMMANDING

R. R. Worchesek
CDR. R. R. WORCHSEK

U. S. N. NAVIGATOR

TO BE FORWARDED TO THE BUREAU OF NAVAL PERSONNEL AT THE END OF EACH MONTH

SECRET

[Faint, mostly illegible text, possibly a list or report]

SECRET

CR
12/24/49



USS CORAL SEA (CVA-43) ZONE DESCRIPTION 8A DATE THURSDAY 3 APRIL 19 69
 (Day) (Date) (Month)
 AT/PASSAGE FROM Subic Bay, Philippines TO Yokosuka, Japan

POSITION	ZONE	TIME
0800		
L <u>22-53.3N</u>		BY <u>2</u>
<u>124-04.4E</u>		BY <u>2</u>

POSITION	ZONE	TIME
1200		
L <u>23-51N</u>		BY <u>4</u>
<u>125-27E</u>		BY <u>4</u>

POSITION	ZONE	TIME
2000		
L <u>25-10N</u>		BY <u>2</u>
<u>127-55E</u>		BY <u>2</u>

LEGEND: 1-CELESTIAL
2-ELECTRONIC
3-VISUAL
4-D. R.

REMARKS

00-04 STEAMING AS A UNIT OF TG 72.6 IN COMPANY WITH USS PAUL FOWLE (DDG 32), USS MORTON (DD 419) AND USS PORTERFIELD (DD 682) IN ACCORDANCE WITH CONCURRENTLY FOURTH QUARTER EMPLOYMENT SCHEDULE SOPA AND OTC IS CTG 72.6 (COMMANDING OFFICER CORAL SEA). READINESS CONDITION FOUR AND MATERIAL CONDITION ~~FOUR~~ ^{VOKE} ARE SET. SHIP IS DARKENED EXCEPT FOR NORMAL NAVIGATIONAL LIGHTS 0001 C/C TO 035 0105 C/C TO 054 0200 C/S TO 23 KTS 0311 C/C TO 075 0330 C/C TO 054.
 J. D. HENSON
 L. D. HENSON, LTJG, USNR

04-08 UNDERWAY AS BEFORE. 0402 C/C TO 090 0415 C/C TO 054. 0730 MUSTERED THE CREW ON STATIONS SEE ATTACHED LIST OF ABSENCES
 RK [Signature]
 R. K. GUNDERSON, LTJG, USNR

08-12 UNDERWAY AS BEFORE. 0850 C/C TO 030 0958 C/C TO 054, 0937 C/S TO 26 KTS.
 R. J. SILAH
 R. J. SILAH, LT, USNR

12-16 UNDERWAY AS BEFORE. 1418 FORMED UNDERWAY REPLENISHMENT DISPOSITION, 8 BASE COURSE 100, SPEED 14 KTS. 1430 J.P. JONES ALONGSIDE TO STARBOARD. 1441 RECEIVED FIRST MESSENGER. 1449 FIRST FUEL HOSE CONNECTED. 1449 COMMENCED PUMP TRANSFERRING FUEL. 1517 ALL LINES AND HOSES CLEAR TO STARBOARD. 1523 PORTERFIELD ALONGSIDE TO STARBOARD. 1524 RECEIVED FIRST MESSENGER. 1526 FIRST FUEL HOSE CONNECTED. 1526 COMMENCED TRANSFERRING FUEL.
 J. I. LAUB
 J. I. LAUB, LTJG, USNR

16-18 UNDERWAY AS BEFORE. 1555 COMPLETED TRANSFER OF FUEL 1559 ALL LINES AND HOSES CLEAR TO STARBOARD. 1605 MORTON ALONGSIDE TO STARBOARD 1615 RECEIVED FIRST MESSENGER. 1621 FIRST FUEL HOSE CONNECTED. 1623 COMMENCED TRANSFER OF FUEL 1654 COMPLETED TRANSFER OF FUEL. 1657 ALL LINES AND HOSES CLEAR TO STARBOARD. 1704 C/C TO 046. C/S TO 23 KTS.
 R. W. THOMPSON
 R. W. THOMPSON, LT, USNR

18-20 UNDERWAY AS BEFORE. 1749 DARKENED SHIP EXCEPT FOR NORMAL NAVIGATIONAL LIGHTS. 1950 C/C TO 055.
 W. V. KARLAUSKAS
 W. V. KARLAUSKAS, LTJG, USNR

20-24 UNDERWAY AS BEFORE. 2016 C/C TO 045. 2302 C/C TO 075.
 L. B. SMITH JR.
 L. B. SMITH JR., LTJG, USNR

APPROVED: _____ EXAMINED: R. R. Worchesek
 U. S. N. COMMANDING CDR. R. R. WORCHESSEK U. S. N. NAVIGATOR

USS _____

DATE _____ . 19____
(Day) (Date) (Month)

- REMARKS-CONTINUED

Lined area for recording remarks.

APPROVED:

EXAMINED:

U. S. N. COMMANDING

U. S. N. NAVIGATOR

TO BE FORWARDED TO THE BUREAU OF NAVAL PERSONNEL AT THE END OF EACH MONTH

USS CORAL SEA (CVA-43)
 PFO San Francisco, California 90601

23 April 1968

NEW ABSENTIES

NONE

OLD ABSENTIES

OVERSON, Larry C. AN B59 06 31 G-DIV UA from 2200, 23 APR 68

ABSENTIES RETURNED

NONE

DEPARTMENT	ASSIGNED	LEAVE	TAU	UA	AA	PRESENT
EXEC STAFF	121	4	3	0	0	114
AIR	327	10	2	0	0	315
ATD	124	5	3	0	0	126
COMM	86	2	1	0	0	83
DEE	9	0	2	0	0	9
ENG	632	5	7	0	0	620
MED	28	0	1	0	0	27
NAV	20	0	0	0	0	20
OPS	237	4	2	0	0	231
SUPP	349	17	5	0	0	327
DECK	139	7	11	0	0	131
WEPS	210	1	2	1	0	206
USMC	53	0	0	0	0	53
PAD (C-1)	31	0	1	0	0	30
TOTAL	2376	55	28	1	0	2292
AIR WING	1386	30	15	0	0	1343
TOTAL ENLISTED	3762	85	44	1	0	3635

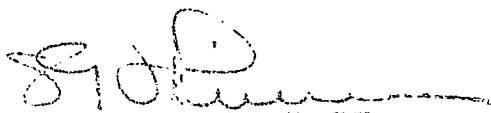
 A. C. HUTCHINSON, LT USN
 ADMIN ASS'T BY DIR OF RTE C.O.

USS CORAL SEA (CVA-43) ZONE DESCRIPTION -8H DATE FRIDAY 4 APRIL 19 69
(Day) (Date) (Month)

~~AT~~/PASSAGE FROM SUBIC BAY, PHILIPPINES TO YOKOSUKA, JAPAN

POSITION	ZONE	TIME
0800		
L <u>28-01.2N</u>	BY <u>2</u>	
λ <u>131-08E</u>	BY <u>2</u>	

POSITION	ZONE	TIME
1200		
L <u>28-58N</u>	BY <u>4</u>	
λ <u>132-20E</u>	BY <u>4</u>	

POSITION	ZONE	TIME
2000		
L <u>30.51N</u>	BY <u>2</u>	
λ <u>134-36E</u>	BY <u>2</u>	

LEGEND: 1-CELESTIAL
2-ELECTRONIC
3-VISUAL
4-D. R.

REMARKS

00-04 STEAMING AS A UNIT OF TG 77.6 IN COMPANY WITH USS JOHN PAUL JONES (DDG-32), USS MORTON (DD-948) AND USS PORTERFIELD (DD-682) IN ACCORDANCE WITH COMSEVENTHFLT FOURTH QUARTER EMPLOYMENT SCHEDULE. SOPA AND OTC IS CTG 77.6 (COMMANDING OFFICER CORAL SEA). BASE COURSE IS 045, SPEED IS 23KTS READINESS CONDITION FOUR AND MATERIAL CONDITION YOKE ARE SET. SHIP IS DARKENED EXCEPT FOR NORMAL NAVIGATIONAL LIGHTS. 2337 %C TO 040 0100 ADVANCED ALL SHIPS CLOCKS ONE HOUR TO CONFORM WITH TIME ZONE -9 INDIA. 0320 %C TO 046

RK Gunderman
 RK GUUNDERMAN, LTJG, USNR

04-08 UNDERWAY AS BEFORE. 0730 MUSTERED CREW ON STATIONS. SEE ATTACHED LIST OF ABSENTEES.

R. J. Robertson
 R. J. ROBERTSON, LTJG, USNR

08-12 UNDERWAY AS BEFORE 0828 COMMENCED FLIGHT OPERATIONS BASE COURSE 172, SPEED 16 KTS. 0841 SUSPENDED FLIGHT OPERATIONS %C TO 045 %S TO 25 KTS. 0944 RESUMED FLIGHT OPERATIONS BASE COURSE 183, SPEED 13 KTS. 0945 SUSPENDED FLIGHT OPERATIONS %C TO 045 %S TO 25 KTS.

R. J. Silah
 R. J. SILAH, LT, USNR

12-16 UNDERWAY AS BEFORE. 1136 RESUMED FLIGHT OPERATIONS BASE COURSE 205 SPEED 17 KTS. 1144 SUSPENDED FLIGHT OPERATIONS %C TO 045, %S TO 25 KTS. 1453 RESUMED FLIGHT OPERATIONS BASE COURSE 205, SPEED 07 KTS. 1508 COMPLETED FLIGHT OPERATIONS, %C TO 045, %S TO 25 KTS.

L. D. Henson
 L. D. HENSON, LTJG, USNR

16-18 UNDERWAY AS BEFORE

W. Kazlauskas
 W. KAZLAUSKAS, LTJG, USNR

18-20 UNDERWAY AS BEFORE

R. N. Thompson
 R. N. THOMPSON, LT, USNR

20-24 UNDERWAY AS BEFORE. 2054 %C TO 025. 2113 %C TO 045.

J. R. Daniels
 J. R. DANIELS, LTJG, USNR

APPROVED:

EXAMINED:

U. S. N. COMMANDING

R. R. Worchesek
 CDR. R. R. WORCHESK

U. S. N. NAVIGATOR

USS _____

DATE _____, 19____
(Day) (Date) (Month)

REMARKS-CONTINUED

Lined area for writing remarks.

APPROVED:

EXAMINED:

U. S. N. COMMANDING

U. S. N. NAVIGATOR

TO BE FORWARDED TO THE BUREAU OF NAVAL PERSONNEL AT THE END OF EACH MONTH

USS CORVETTE (104) (P)
 PROBABLY THE 104, C. 104

RECEIVED

OLD ASSIGNED

ONE-SIDE

A

ONE-SIDE

B-DIV

ONE-SIDE

ASSIGNMENT

ONE

DEPARTMENT	ASSIGNED	BEAVE	NO	VA	AA	REMARKS
EXP. SMITH	15	15	15			15
AIR	37	15	15			31
AIRN	127	15	15			11
COM	15	15	15			15
HE	15	15	15			15
E	125	15	15			11
MA	15	15	15			17
A	15	15	15			14
OPS	127	15	15			11
SAPP	125	15	15			11
DECK	125	15	15			11
HELPS	125	15	15			11
USIC	52	15	15			11
RE (C)	31	15	15			11
TOTAL	1511	50	15	1		15
OFF. MA	15	15	15			11
OFF. EN. MA	125	15	15			11



J. D. SMITH, L. 168
 AGNT ASS'T DIR OF THE C.O.

USS CORAL SEA (CVA-43) ZONE DESCRIPTION -9 I DATE SATURDAY 5 APRIL 19 69
 (Day) (Date) (Month)
 AT/PASSAGE FROM SUBIC BAY, PHILIPPINES TO YOKOSUKA, JAPAN

POSITION	ZONE	TIME
0800		
L <u>34-07 N</u>	BY <u>2</u>	
λ <u>138-48 E</u>	BY <u>2</u>	

POSITION	ZONE	TIME
1200		
L <u>34-45 N</u>	BY <u>3</u>	
λ <u>139-35 E</u>	BY <u>3</u>	

POSITION	ZONE	TIME
2000		
L _____	BY _____	
λ _____	BY _____	

LEGEND: 1-CELESTIAL
2-ELECTRONIC
3-VISUAL
4-D. R.

REMARKS

00-04 STEAMING AS A UNIT OF TG 77.6 IN COMPANY WITH USS JOHN PAUL JONES (DDG-32), USS MORTON (DD-948) AND USS PORTERFIELD (DD-682) IN ACCORDANCE WITH COMSEVENTHFLT FOURTH QUARTER EMPLOYMENT SCHEDULE. SOPA AND OTC IS CTG 77.6 (COMMANDING OFFICER CORAL SEA) BASE COURSE IS 045, SPEED IS 25 KTS. READINESS CONDITION FOUR AND MATERIAL CONDITION YOKE ARE SET. SHIP IS DARKENED EXCEPT FOR NORMAL NAVIGATIONAL LIGHTS. 0001 1/5 TO 23 KTS.

R. J. Robertson
 R. J. ROBERTSON LTJG USNR

04-08 UNDERWAY AS BEFORE. 0602 1/5 TO 040 1/5 TO 19 KTS. 0633 1/5 TO 23 KTS. 0705 1/5 TO 070

L. B. Smith Jr.
 L. B. SMITH JR. LTJG USNR.

08-12 UNDERWAY AS BEFORE. * 0717 DETACHED JONES AND PORTERFIELD TO PROCEED INDEPENDENTLY TO PORT. 0730 MUSTERED CREW ON STATIONS. SEE ATTACHED LIST OF ABSENTEES. 0810 PORTERFIELD REPORTED MAN OVERBOARD AT 38-08 N 138-45 E 0816 1/5 TO 330. 0819 1/5 TO 10 KTS. 0841 1/5 TO 23 KTS. 0845 1/5 TO 060. 0914 1/5 TO 080. 0928 1/5 TO 085. 0945 1/5 TO 060 0950 1/5 TO 020. 1005 RECEIVED WORD FROM JONES THAT MAN WHO FELL OVERBOARD FROM PORTERFIELD WAS PICKED UP IN GOOD CONDITION. 1010 1/5 TO 14 KTS. 1130 DETACHED MORTON TO PROCEED INTO PORT

R. J. Silah
 R. J. SILAH, LT, USNR

12-16 UNDERWAY AS BEFORE. 1242 CIC TO 017 1337 CIC TO 025 CAPT LANGELIER ASSUMED THE CONN 1354 TSURUGAI SART LIGHT AHEAD TO PORT 1358 THE PILOT, CAPT. TOLEA ARRIVED ON BOARD. 1415 ENTERED TOKYO BAY. CAPTAIN, NAVIGATOR ON BRIDGE. 1418 PASSED BUOY # 1 AHEAD TO PORT 1427 PASSED BUOY # 2 TO PORT AHEAD TO PORT. 1431 PASSED BUOY # 3 AHEAD TO PORT. 1443 PASSED BUOY # 4 AHEAD TO PORT. 1444 THE PILOT ASSUMED THE CONN. 1456 ENTERED THE BAY. 1508 PASSED BUOY # 8 AHEAD TO STARBOARD. * 1457 SET THE MANEUVERING COMBINATION STEERING VARIOUS COURSES AT VARIOUS SPEEDS CONFORMING TO YOKOSUKA HARBOR. 1608 FIRST LINE OVER. 1632 MOORED STARBOARD SIDE TO DIAMOND PIER, BERTH # 12, YOKOSUKA NAVAL BASE, JAPAN WITH ALL LINES DOUBLED AND HEAD AND STERN WIRE WIRES SET. SOPA IS COMMANDING OFFICER. CORAL SEA RECEIVING VARIOUS SERVICES FROM THE PIER. SHIPS PRESENT ARE USS JOHN PAUL JONES (DDG 32), USS STERETT (DDG-31), USS HECTOR (AR 7), USS MAHAN (DLG 11), USS PULLOX (AR 31), USS KUNZ (DLG-9) AND USS TUTUHA (ARL-4) AND VARIOUS YARD AND DISTRICT CRAFT. 1635 PILOT DEPARTED THE SHIP. 1638 SET SIX SPECIAL STORM PENNANTS.

APPROVED:

EXAMINED:

U. S. N. COMMANDING

U. S. N. NAVIGATOR

USS CORAL SEA (CVA 43)

DATE SATURDAY 5 APRIL 1969
(Day) (Date) (Month)

REMARKS-CONTINUED

PENDANTS

J. I. Laub

J. I. LAUB, LTJG, USNR

16-18 MOORED AS BEFORE. 1705 SECURED FROM SPECIAL SEA AND ANCHOR DETAIL.

S. G. Storch

S. G. STORCH, ENS., USNR

18-20 MOORED AS BEFORE.

P. H. Anderson

P. H. ANDERSON, LTJG, USNR

20-24 MOORED AS BEFORE.

D. D. Holtz

D. D. HOLTZ LTJG USNR

APPROVED:

EXAMINED:

U. S. N. COMMANDING

R. R. Worchesek
CDR. R. R. WORCHSEK

U. S. N. NAVIGATOR

TO BE FORWARDED TO THE BUREAU OF NAVAL PERSONNEL AT THE END OF EACH MONTH

NO. COMAL SEA (044-22)
 "PO" S., G.

EM ASSEMBLES
 NONE

OLD ASSEMBLES
 OVERSO, C

ASSEMBLES CURRENT
 NONE

DEPARTMENT	ASSIGNED	LEAVE	AD	IA	AA	UNDE
EXEC STAFF	10	0	0	0	0	0
ADM	10	0	0	0	0	0
AI P	13	0	0	0	0	0
COMM	10	0	0	0	0	0
DEF	10	0	0	0	0	0
ENG	10	0	0	0	0	0
MEC	10	0	0	0	0	0
NAV	10	0	0	0	0	0
OPS	10	0	0	0	0	0
SUPP	10	0	0	0	0	0
TECH	10	0	0	0	0	0
WEPS	10	0	0	0	0	0
ISM	10	0	0	0	0	0
CAD (CC-1)	10	0	0	0	0	0
TOTAL	136	0	0	0	0	0
ADM MTC	136	0	0	0	0	0
TOTAL EHS EP	136	0	0	0	0	0

[Signature]
 43. E. ENSON, LT, USN
 ADMIN ASSGT BY D.E. OF

[Redacted]



USS CORAL SEA (CVA-43) ZONE DESCRIPTION -9I DATE SUNDAY 6 APRIL 19 69
(Day) (Date) (Month)
 AT/PASSAGE FROM BERTH 12, PIEDMONT PIER TO YOKOSUKA, JAPAN

POSITION	ZONE	TIME
0800		
L _____	BY _____	
λ _____	BY _____	

POSITION	ZONE	TIME
1200		
L _____	BY _____	
λ _____	BY _____	

POSITION	ZONE	TIME
2000		
L _____	BY _____	
λ _____	BY _____	

LEGEND: 1-CELESTIAL
2-ELECTRONIC
3-VISUAL
4-D. R.

REMARKS

00-04 MOORED STARBOARD SIDE TO PIEDMONT PIER, YOKOSUKA, JAPAN WITH STANDARD MOORING LINES DOUBLED PLUS HEAD AND STERN WIRES AND SIX STORM PENDANTS. RECEIVING MISCELLANEOUS SERVICES FROM THE PIER. SHIPS PRESENT INCLUDE USS JOHN PAUL JONES (DDG-32), USS STERETT (DDG-31), USS MORTON (DD-498), USS PORTERFIELD (DD-682), USS HECTOR (AR-7), USS MAHAN (DLG 11), USS POLLUX (AKS-4), USS TUCKER (DD-875), USS COONTZ (DLG-9), AND VARIOUS YARD AND DISTRICT CRAFT. SOPA IS COMMANDING OFFICER USS CORAL SEA (CVA-43).

J. W. Jackson
 J. W. JACKSON, LTJG, USNR

04-08 MOORED AS BEFORE

Robert M. Keall
 ROBERT M. KEALL, LT, USN

08-12 moored as before 0730 Mustered crew on stations See attached list of Absentees.

Curtis J. Hickam
 CURTIS J. HICKAM, WO-1, USN

12-16 MOORED AS BEFORE. 1340 COMMENCED TAKING ON NSFO FROM BARGE ALONGSIDE PORT FORWARD. 1350 USS NEW JERSEY (BB-62) STOOD INTO THE HARBOR AND MOORED ALONGSIDE DRY DOCK NUMBER SIX.

J. M. Nessing
 J. M. NESSING, LT, USNR

16-18 MOORED AS BEFORE. 1710 SECURED FROM TAKING ON NSFO.

J. M. Bradley
 J. M. BRADLEY, LT, USNR

18-20 MOORED AS BEFORE.

G. P. Henry
 G. P. HENRY, LT, USN

20-24 Moored as before. 1935 Commenced TAKING ON NSFO FROM barge alongside, PORT FORWARD. 2142 Called AWAY FIRE PARTY. CLASS "C" FIRE REPORTED IN COMP. A-0108-L, PORT SIDE, FRAMES 21-24. 2150 Secured FROM FIRE QUARTERS.

A. J. Villemare
 A. J. VILLEMARE, WO-1, USN

APPROVED:

EXAMINED:

U. S. N. COMMANDING

R. R. Worchesek
 R. R. WORCHESK

U. S. N. NAVIGATOR

USS _____

DATE _____, 19____
(Day) (Date) (Month)

REMARKS-CONTINUED

Lined area for writing remarks.

APPROVED:

EXAMINED:

U. S. N. COMMANDING

U. S. N. NAVIGATOR

TO BE FORWARDED TO THE BUREAU OF NAVAL PERSONNEL AT THE END OF EACH MONTH

USS CORAL SEA (CVA-43)
 FPO San Francisco, California 96601

16 April 1969

NEW ABSENTEES

ORTON, Vernale (n) BM1 396 90 00 1st UA from 0730, 16 APR 69
 SMITH, Frank G. LCPL 239 32 91 MAR DET. UA from 0730, 16 APR 69

OLD ABSENTEES

OVERSON, Larry C. AN B59 06 31 G UA from 2200, 01 APR 69

ABSENTEES RETURNED

NONE

DEPARTMENT	ASSIGNED	LEAVE	TAD	UA	AA	PRESENT
EXEC STAFF	122	4	3	0	4	111
AIR	327	10	2	0	6	309
AIMD	134	6	3	0	3	122
COMM	86	3	1	0	5	77
DEW	9	0	0	0	0	9
ENG	632	9	7	0	9	607
MED	28	0	1	0	0	27
NAV	20	0	0	0	0	20
OPS	237	4	2	0	5	226
SUPP	359	19	3	0	1	336
DECK	133	7	0	1	1	129
WEPS	210	1	2	1	2	204
USMC	53	0	0	1	0	52
TAD (HC-1)	31	0	0	0	0	31
TOTAL	2326	63	24	3	36	2260
AIR WING	1383	42	31	0	13	1297
TOTAL ENLISTED	3749	105	55	3	49	3557

J. G. Hutchinson
 J. G. HUTCHINSON, LT, USN
 ADMIN ASS'T BY DIR OF THE C.O.



[Faint, illegible text]

USS CORAL SEA (CVA-43) ZONE DESCRIPTION -II DATE Monday 7 April 1969
 (Day) (Date) (Month)

AT/PASSAGE FROM BERTH 12 YOKOSUKA JAPAN

POSITION	ZONE	TIME
0800		
L _____	BY _____	
λ _____	BY _____	

POSITION	ZONE	TIME
1200		
L _____	BY _____	
λ _____	BY _____	

POSITION	ZONE	TIME
2000		
L _____	BY _____	
λ _____	BY _____	

LEGEND: 1-CELESTIAL
2-ELECTRONIC
3-VISUAL
4-D. R.

REMARKS

06-04 MOORED STARBOARD SIDE TO PIEDMONT PIER, YOKOSUKA JAPAN WITH STANDARD MOORING LINES DOUBLED PLUS HEAD AND STERN WIRES AND SIX STORM PENOANTS RECEIVING MISCELLANEOUS SERVICES FROM THE PIER SHIPS PRESENT INCLUDE USS NEW JERSEY (BB-62), USS JOHN PAUL JONES (DLG-32), USS STEPHEN (DLG-31), USS MORTON (DD-498), USS PORTERFIELD (DD-682), USS HECTOR (AR-7), USS MAHAN (DLG-11), USS POLLOX (AKS-4), USS TUCKER (DD-875), USS COONIZ (DLG-9) AND VARIOUS PEARL AND DISTRICT CRAFT. SOPA IS COMMANDING OFFICER USS CORAL SEA (CVA-43)

W. G. Webb
 W. G. WEBB LT USN

04-08 MOORED AS BEFORE

J. J. Hoback
 J. J. HOBACK LT USN

08-12 MOORED AS BEFORE. 0130 MUSTERED THE CREW ON STATIONS. SEE ATTACHED LIST OF ABSENTEES. 1045 DIRECTOR GENERAL ARITA, JAPAN DEFENSE AGENCY MADE AN OFFICIAL CALL ON THE COMMANDING OFFICER. 1105 DIRECTOR GENERAL ARITA DEPARTED

J. G. Hutchinson
 J. G. HUTCHINSON LT USN

12-16 MOORED AS BEFORE

M. P. Jensen
 M. P. JENSEN ENS USNR

16-18 MOORED AS BEFORE

J. R. Daniels
 J. R. DANIELS LTJG USNR

18-20 MOORED AS BEFORE. 1845 AT 1700 THE DATE LTJG VON PITTMAN COE 72653Z USNR RECEIVED A CONTUSION TO HIS LEFT FOOT WHEN HE RAN INTO A STACK OF BOXES. TREATMENT ADMINISTERED BY MEDICAL OFFICER. DISPOSITION: DUTY

R. J. Silah
 R. J. SILAH LT USNR

24-24 MOORED AS BEFORE

K. S. Paulitscher
 K. S. PAULITSCHER LTJG USN

APPROVED:

EXAMINED:

U. S. N. COMMANDING

R. R. Worchesek
 CDR. R. R. WORCHESK

U. S. N. NAVIGATOR

USS _____

DATE _____ 19____
(Day) (Date) (Month)

REMARKS-CONTINUED

Lined area for writing remarks.

APPROVED:

EXAMINED:

U. S. N. COMMANDING

U. S. N. NAVIGATOR

TO BE FORWARDED TO THE BUREAU OF NAVAL PERSONNEL AT THE END OF EACH MONTH

USS CORAL SEA (CVA-43)
 FPO SAN FRANCISCO, CALIFORNIA 96601

07 APRIL 1969

NEW ABSENTEES	RATE	SERV. NO.	DIV	STATUS
BEVER, Jerry S.	AZ2	699 86 40	VF-161	UA from 0730, 07 APR 69
JONES, Albert R.	AN	873 14 78	VA-52	UA from 0730, 07 APR 69
CREED, Kenneth G.	AA	B43 09 85	V-2	UA from 0730, 07 APR 69
DUNCAN, Harold D.	SN	917 12 74	1st	UA from 0730, 07 APR 69
WILLIAMS, Harold (n)	CS3	584 23 12	S-2	UA from 0100, 07 APR 69

OLD ABSENTEES
 NONE

ABSENTEES RETURNED

OVERSON, Larry C.	AN	B59 06 31	G	UA from 2200, 01 APR 69 Returned 1700, 02 APR 69
ORTON, Vernale E.	IM1	369 90 00	1st	UA from 0730, 06 APR 69 Returned 1800, 06 APR 69
SMITH, Frank G.	LCPL	239 32 91	MAR DET	UA from 0730, 06 APR 69 Returned 0845, 07 APR 69

DEPARTMENT	ASSIGNED	LEAVE	TAD	UA	AA	PRESENT
EXEC STAFF	122	5	5	1	2	109
AIR	326	11	2	1	3	309
AIMD	134	6	3	0	2	123
COM	86	6	2	0	10	68
DEN	9	0	0	0	0	9
ENG	631	16	7	0	14	594
MED	28	0	1	0	0	27
NAV	20	0	0	0	0	20
OPS	237	5	2	0	15	215
SUPP	360	20	6	1	4	329
DECK	138	7	0	1	0	130
WEPS	210	1	2	0	1	206
USMC	53	0	0	0	0	53
TAD (HC-1)	31	0	0	0	0	31
TOTAL	2385	77	30	4	51	2223
AIR WING	1383	39	17	2	27	1298
TOTAL ENLISTED	3768	116	47	6	78	3521

 # J. G. HUTCHINSON, LT, USN
 ADMIN ASS'T BY DIR OF THE C.O.



USS CORAL SEA (CVA-43) ZONE DESCRIPTION - 9II DATE TUESDAY 8 APRIL 19 69
 (Day) (Date) (Month)

AT/PASSAGE FROM BERTH 12 YOKOSUKA, JAPAN

POSITION	ZONE	TIME
0800		
L _____	BY _____	
λ _____	BY _____	

POSITION	ZONE	TIME
1200		
L _____	BY _____	
λ _____	BY _____	

POSITION	ZONE	TIME
2000		
L _____	BY _____	
λ _____	BY _____	

LEGEND: 1-CELESTIAL
2-ELECTRONIC
3-VISUAL
4-D. R.

REMARKS

00-04 MOORED STARBOARD SIDE TO PIEDMONT PIER, YOKOSUKA JAPAN WITH STANDARD MOORING LINES DOUBLED PLUS HEAD AND STERN WIRES AND SIX STORY PENDANTS. RECEIVING MISCELLANEOUS SERVICES FROM THE PIER. SHIPS PRESENT INCLUDE USS NEW JERSEY (BB-62), USS JOHN PAUL JONES (DDG-32), USS STERETT (DDG-31), USS MORTON (DD-448), USS PORTERFIELD (DD-682), USS HECTOR (AR-7), USS MAHAN (DLG-11), USS POLLUX (AGS-4), USS TUCKER (DD-875), USS COONTZ (DLG-9) AND VARIOUS YARD AND DISTRICT CRAFT. SOPA IS ~~COMMANDING~~ COMMANDING OFFICER USS CORAL SEA (CVA-43)

C.C. Erhard
 C.C. ERHARD LTJG USNR

04-08 MOORED AS BEFORE. *

E. Fuoco
 E. FUOCO LT USNR

06-12 MOORED AS BEFORE * 0730 MUSTERED THE CREW AT STATIONS. SEE ATTACHED LIST OF ABSENTEES. USS TUCKER GOT UNDERWAY AND STOOD OUT OF THE HARBOR

R.K. Gundersen
 R.K. GUNDERSEN, LTJG, USNR

12-16 MOORED AS BEFORE. 1305 USS BUCHANAN (DDG-14) STOOD INTO THE HARBOR AND MOORED ALONGSIDE PIER 10. 1320 USS BON HOMME RICHARD (CVA-31) STOOD INTO THE HARBOR AND MOORED ALONGSIDE PIER 8. 1500 SOPA IS CCO 37 EMBARKED ON USS BON HOMME RICHARD (CVA-31).

D.C. Myrick
 D.C. MYRICK, LTJG, USNR

16-18 MOORED AS BEFORE.

M.P. Seneff
 M.P. SENEFF, ENS, USNR

18-20 MOORED AS BEFORE. 1800 FUELING COMPLETED. DRAFT FWD 34'6", AFT 36'4"

J.G. Storch
 J.G. STORCH, ENS., USNR

20-24 MOORED AS BEFORE.

P.H. Anderson
 P.H. ANDERSON, LTJG, USNR

APPROVED:

EXAMINED:

U. S. N. COMMANDING

R.R. Worchesek
 CDR. R. R. WORCHESK

U. S. N. NAVIGATOR

USS _____

DATE _____ 19____
(Day) (Date) (Month)

REMARKS-CONTINUED

Lined area for writing remarks.

APPROVED:

EXAMINED:

U. S. N. COMMANDING

U. S. N. NAVIGATOR

TO BE FORWARDED TO THE BUREAU OF NAVAL PERSONNEL AT THE END OF EACH MONTH

USS CORAL SEA (CFA-43)
 FPO San Francisco, California 94134

13 April 1968

NEW ABSENTEES	RATE	SERV. NO.	DIV	STATUS
ANTHONY, James E.	ATN2	794 01 51	VA-52	UA from 0730, 27 APR 68
NICHOLS, Tommy E.	ADJ2	541 46 39	VAU-14	UA from 0730, 27 APR 68
CONZALES, Marcino (n)	SDE	527 76 87	S-5	UA from 0730, 27 APR 68
CHERRY, Wendell W.	AN	B74 13 45	V-4	UA from 0730, 27 APR 68
HERNANDEZ, Oscar M.	SN	B84 27 03	OI	UA from 0800, 27 APR 68

OLD ABSENTEES
 NONE

ABSENTEES RETURNED

JONES, Albert E.	AA	B73 14 78	VA-52	UA from 0730, 27 APR 68 Returned 1200, 27 APR 68
CREED, Kenneth G.	AA	B42 29 85	V-4	UA from 0730, 27 APR 68 Returned 1530, 27 APR 68
WILLIAMS, Harold M.	CS3	584 23 12	S-2	UA from 0730, 27 APR 68 Returned 1115, 27 APR 68
DUNCAN, Harold D.	SN	917 12 74	1st	UA from 0730, 27 APR 68 Returned 1400, 27 APR 68
BEVER, Jerry S.	AZ2	609 86 40	VF-161	UA from 0730, 27 APR 68 Returned 1115, 27 APR 68

DEPARTMENT	ASSIGNED	LEAVE	TAD	UA	AA	PRESENT
EXEC STAFF	122	3	4	0	4	111
AIR	326	11	2	1	2	310
AIMD	134	6	3	0	12	113
COMM	85	6	1	0	3	70
DEW	9	0	0	0	0	9
ENG	631	16	7	0	7	601
MED	28	0	1	0	0	27
NAV	20	0	0	0	0	20
OPS	242	5	2	1	7	227
SUPP	351	19	4	1	4	323
DECK	138	7	0	0	0	131
WEPS	210	1	2	0	2	205
USMC	53	0	0	0	0	53
TAD (UC-1)	31	0	0	0	0	31
TOTAL	2360	74	26	3	26	2231
AIR WING	1361	32	34	2	13	1300
TOTAL ENLISTED	3761	106	60	5	59	3531

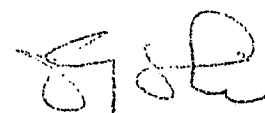
 J. G. HUTCHINSON, LT, USN
 ADMIN ASS'T BY DIR OF THE C.O.



USS CORAL SEA (CVA-43) ZONE DESCRIPTION -9 I DATE WEDNESDAY 9 APRIL 19 69

(Day) (Date) (Month)

AT/PASSAGE FROM BERTH 12, PIEDMONT PIER TO YOKOSUKA, JAPAN

POSITION	ZONE	TIME
0800		
L <u>34-32N</u>	BY <u>2</u>	<u>JWH</u>
λ <u>140-13E</u>	BY <u>2</u>	<u>JWH</u>

POSITION	ZONE	TIME
1200		
L <u>34-32N</u>	BY <u>2</u>	
λ <u>140-13E</u>	BY <u>2</u>	

POSITION	ZONE	TIME
2000		
L <u>34-47N</u>	BY <u>2</u>	
λ <u>144-12.5E</u>	BY <u>2</u>	

LEGEND: 1-CELESTIAL
2-ELECTRONIC
3-VISUAL
4-D. R.

REMARKS

04-04 MOORED STARBOARD SIDE TO PIEDMONT PIER, YOKOSUKA, JAPAN WITH STANDARD MOORING LINES DOUBLED PLUS HEAD AND STERN WIRES AND SIX STORM PENDANTS. RECEIVING MISCELLANEOUS SERVICES FROM THE PIER. SHIPS PRESENT INCLUDE USS BON HOMME RICHARD (CVA-31), USS NEW JERSEY (BB-62), USS JOHN PAUL JONES (DDG-32), USS MORTON (DD-948), USS PORTERFIELD (DD-682), USS TUCKER (DD-975), USS CHEVELIER (DD-505), USS BUCHANAN (DD-944), USS COONTZ (DLG-9), USS STERRET (DLG-31), USS MAHAN (DLG-11), USS HECTOR (AR-7), USS POLLUX (AKS-4), AND VARIOUS YARD AND DISTRICT CRAFT. SOPA IS CCD-7 EMBARKED ON USS BON HOMME RICHARD (CVA-31).

C.C. Holtz

D.D. HOLTZ LTJG USNR

04-08 MOORED AS BEFORE. 0730 MUSTERED THE CREW ON STATIONS. SEE ATTACHED LIST OF ABSENTEES.

J.W. Jackson

J.W. JACKSON LTJG, USNR

08-12 MOORED AS BEFORE. 0828 THE PILOT, CAPTAIN G.R. TOLLER, ARRIVED ON BOARD * COMMENCED 0730 COMMENCED PREPARATIONS FOR GETTING UNDERWAY. 0804 SET THE SPECIAL SEA AND ANCHOR DETAIL 0850 COMPLETED ALL PREPARATIONS FOR GETTING UNDERWAY DRAFT: FWD 35 FT 2 IN; AFT 36 FT 0 IN. CAPTAIN, NAVIGATOR ON THE BRIDGE, PILOT AT THE CONN. 0854 UNDERWAY FOR ALAMEDA, CALIFORNIA AS A UNIT OF TASK GROUP 77.6 IN COMPANY WITH USS NEW JERSEY (BB-62), USS JOHN PAUL JONES (DDG-32) USS PORTERFIELD (DD-682) AND USS MORTON (DD-948) IN ACCORDANCE WITH COMSEVENTHFLT FOURTH QUARTER EMPLOYMENT SCHEDULE.

STEERING VARIOUS COURSES AT VARIOUS SPEEDS CONFORMING TO TOKYO WAN HARBOR, READINESS CONDITION FOUR AND MATERIAL CONDITION YOKE ARE SET. SOPA AND OTC IS CTC 77.6 (COMMANDING OFFICER CORAL SEA). 0925 NAVIGATOR ASSUMED THE CONN. 0928 PILOT DEPARTED THE SHIP. 0936 PASSED BUOY #4 ABEAM TO PORT 400 YDS. 0938 PASSED BUOY #3 ABEAM TO PORT 500 YDS. 0947 PASSED BUOY #2A ABEAM TO PORT 400 YDS. 0959 PASSED BUOY #1 ABEAM TO PORT 400 YDS. TOOK DEPARTURE FROM TOKYO WAN HARBOR AND SET COURSE 195. SPEED 20 KTS. 1000 C/S TO 25 KTS. 1019 C/C TO 200 1018 C/C TO 195. 1032 C/C TO 200 1034 C/C TO 195 1048 C/C TO 129. 1049 SECURED THE SPECIAL SEA AND ANCHOR DETAIL. 1058 OOD ASSUMED THE CONN.

J.I. Laub

J.I. LAUB, LTJG, USNR

12-16 UNDERWAY AS BEFORE. 1114 C/C TO 100. 1126 C/C TO 125. 1130 C/C TO 100

APPROVED:

EXAMINED:

U. S. N. COMMANDING

U. S. N. NAVIGATOR

USS CORAL SEA (CVA 43)

DATE WEDNESDAY 9 APR. 1969
(Day) (Date) (Month)

REMARKS-CONTINUED

1220 CIC TO 090. 1330 ASSUMED TACTICAL COMMAND OF USS NEW JERSEY (BB62), USS MORTON (DD 948) AND THE USS PORTERFIELD (DD 682).

RK Gunderson
RK GUNDERSON, LTJG, USNR

16-20 UNDERWAY AS BEFORE. 1753 DARKENED SHIP EXCEPT FOR NORMAL NAVIGATIONAL LIGHTS.

J. Daniels
JR. DANIELS, LTJG, USNR

20-24 UNDERWAY AS BEFORE. 2015 $\frac{9}{15}$ TO 23 KTS.

R. J. Silah
R. J. SILAH, LT, USNR

APPROVED:

EXAMINED:

U. S. N. COMMANDING

R. R. Worchesek
CDR. R. R. WORCHESK

U. S. N. NAVIGATOR

USS CORAL SEA (CVA-42)
 FPO San Francisco, California 96601

00 April 1966

NEW ABSENTEES

NONE

OLD ABSENTEES

NONE

<u>ABSENTEES RETURNED</u>	<u>RATE</u>	<u>SERV. NO.</u>	<u>DIV</u>	<u>STATUS</u>
HERNANDEZ, Oscar M.	SN	B84 27 03	OI	UA from 0800, 06 APR Returned 1345, 07 APR
CHERRY, Wendell W.	AN	B71 13 45	V-4	UA from 0730, 07 APR Returned 1545, 08 APR
ANTHONY, James E.	AUNC	794 01 51	VA-52	UA from 0100, 08 APR Returned 0845, 09 APR
GONZALES, Marciano C.	SDR	537 76 87	S-5	UA from 0730, 08 APR Returned 1345, 09 APR
NICHOLS, Tommy T.	ADJ2	541 46 30	VAH-10	UA from 0730, 08 APR Returned 1400, 09 APR

<u>DEPARTMENT</u>	<u>ASSIGNED</u>	<u>LEAVE</u>	<u>TAD</u>	<u>UA</u>	<u>AA</u>	<u>PRESENT</u>
EXEC STAFF	122	4	5	0	0	113
AIR	324	12	2	0	0	310
AIRD	134	6	3	0	0	125
COMM	86	2	2	0	0	82
DEN	9	0	0	0	0	9
ENG	632	16	6	0	0	610
MED	28	0	1	0	0	27
NAV	20	0	0	0	0	20
OPS	224	6	3	0	0	215
SUPP	351	22	6	0	0	323
DECK	136	8	0	0	0	128
WEPS	210	1	2	0	1	206
USMC	53	3	0	0	0	50
TAD (HC-7)	6	0	0	0	0	6
TAD (HC-1)	31	0	0	0	2	29
TOTAL	2366	80	30	0	3	2253
AIR WING	1374	35	18	0	3	1317
TOTAL ENLISTED	3742	116	48	0	6	3570

[Signature]
 A. G. HUTCHINSON, LT, USN
 ADMIN ASS'T BY DIR OF THE C.O.



USS CORAL SEA (CVA 43) ZONE DESCRIPTION -9I DATE THURSDAY 10 APRIL 19 69

AT/PASSAGE FROM YOKOSUKA, JAPAN TO ALAMEDA, CALIFORNIA

POSITION	ZONE	TIME
0800		
L 34-44N	BY 2	
λ 149-05E	BY 2	

POSITION	ZONE	TIME
1200		
L 34-40N	BY 4	
λ 151-13E	BY 4	

POSITION	ZONE	TIME
2000		
L 34-43N	BY 4	
λ 155-11E	BY 4	

LEGEND: 1-CELESTIAL
2-ELECTRONIC
3-VISUAL
4-D. R.

REMARKS

00-04 STEAMING AS A UNIT OF TG 77.6 IN COMPANY WITH USS NEW JERSEY (BB-62), USS JOHN PAUL JONES (DDG-32), USS PORTERFIELD (DD-682) AND USS MORTON (DD-948) IN ACCORDANCE WITH COMSEVENTHFLT FOURTH QUARTER EMPLOYMENT SCHEDULE. SOPA AND OTC IS CTG 77.6 (COMMANDING OFFICER CORAL SEA). BASE COURSE IS 090, SPEED IS 20 KTS. READINESS CONDITION FOUR AND MATERIAL CONDITION YOKE ARE SET. SHIP IS DARKENED EXCEPT FOR NORMAL NAVIGATIONAL LIGHTS. 0100 ADVANCED ALL SHIPS CLOCKS TO CONFORM WITH TIME ZONE KILO, 0250 1/2 TO 23 KTS.

R. N. THOMPSON, LT, USNR

04-08 UNDERWAY AS BEFORE 0703 C/Ls TO 25 KTS 0730 MUSTERED THE CREW ON STATIONS. (SEE ATTACHED LIST OF ABSENTEES).

J. I. LAUB, LTJG, USNR

08-12 UNDERWAY AS BEFORE 0800 SHIFTED THE GUIDE TO NEW JERSEY. STEERING VARIOUS COURSES AND SPEEDS TO MAINTAIN STATION 178(T) 4000 YDS FROM THE GUIDE. 0804 C/L TO 088.

W. KARLAUSKAS, LTJG, USNR

12-16 UNDERWAY AS BEFORE. 1251 C/L TO 270. 1306 S/L TO 088.

R. J. ROBERTSON, LTJG, USNR

16-20 UNDERWAY AS BEFORE. 1808 DARKENED SHIP EXCEPT FOR NORMAL NAVIGATIONAL LIGHTS.

R. K. GUNDERSON, LTJG, USNR

20-24 UNDERWAY AS BEFORE. 2200 C/L TO 087.

JR. DANIELS, CTG, USAR

APPROVED: _____ EXAMINED: *R.R. Worchesek*
 U. S. N. COMMANDING CDR. R. R. WORCHESK U. S. N. NAVIGATOR

USS _____

DATE _____ 19____
(Day) (Date) (Month)

REMARKS-CONTINUED

Lined area for writing remarks, consisting of approximately 35 horizontal lines.

APPROVED:

EXAMINED:

U. S. N. COMMANDING

U. S. N. NAVIGATOR

TO BE FORWARDED TO THE BUREAU OF NAVAL PERSONNEL AT THE END OF EACH MONTH





U.S. CONSTITUTION (COPY)

Page 1

ARTICLE I, SECTION 1

SECTION 1

SECTION	ARTICLE	CHAPTER	SECTION	SECTION	SECTION	SECTION
1	1	1	1	1	1	1
2	1	1	2	2	2	2
3	1	1	3	3	3	3
4	1	1	4	4	4	4
5	1	1	5	5	5	5
6	1	1	6	6	6	6
7	1	1	7	7	7	7
8	1	1	8	8	8	8
9	1	1	9	9	9	9
10	1	1	10	10	10	10
11	1	1	11	11	11	11
12	1	1	12	12	12	12
13	1	1	13	13	13	13
14	1	1	14	14	14	14
15	1	1	15	15	15	15
16	1	1	16	16	16	16
17	1	1	17	17	17	17
18	1	1	18	18	18	18
19	1	1	19	19	19	19
20	1	1	20	20	20	20
21	1	1	21	21	21	21
22	1	1	22	22	22	22
23	1	1	23	23	23	23
24	1	1	24	24	24	24
25	1	1	25	25	25	25
26	1	1	26	26	26	26
27	1	1	27	27	27	27
28	1	1	28	28	28	28
29	1	1	29	29	29	29
30	1	1	30	30	30	30
31	1	1	31	31	31	31
32	1	1	32	32	32	32
33	1	1	33	33	33	33
34	1	1	34	34	34	34
35	1	1	35	35	35	35
36	1	1	36	36	36	36
37	1	1	37	37	37	37
38	1	1	38	38	38	38
39	1	1	39	39	39	39
40	1	1	40	40	40	40
41	1	1	41	41	41	41
42	1	1	42	42	42	42
43	1	1	43	43	43	43
44	1	1	44	44	44	44
45	1	1	45	45	45	45
46	1	1	46	46	46	46
47	1	1	47	47	47	47
48	1	1	48	48	48	48
49	1	1	49	49	49	49
50	1	1	50	50	50	50
51	1	1	51	51	51	51
52	1	1	52	52	52	52
53	1	1	53	53	53	53
54	1	1	54	54	54	54
55	1	1	55	55	55	55
56	1	1	56	56	56	56
57	1	1	57	57	57	57
58	1	1	58	58	58	58
59	1	1	59	59	59	59
60	1	1	60	60	60	60
61	1	1	61	61	61	61
62	1	1	62	62	62	62
63	1	1	63	63	63	63
64	1	1	64	64	64	64
65	1	1	65	65	65	65
66	1	1	66	66	66	66
67	1	1	67	67	67	67
68	1	1	68	68	68	68
69	1	1	69	69	69	69
70	1	1	70	70	70	70
71	1	1	71	71	71	71
72	1	1	72	72	72	72
73	1	1	73	73	73	73
74	1	1	74	74	74	74
75	1	1	75	75	75	75
76	1	1	76	76	76	76
77	1	1	77	77	77	77
78	1	1	78	78	78	78
79	1	1	79	79	79	79
80	1	1	80	80	80	80
81	1	1	81	81	81	81
82	1	1	82	82	82	82
83	1	1	83	83	83	83
84	1	1	84	84	84	84
85	1	1	85	85	85	85
86	1	1	86	86	86	86
87	1	1	87	87	87	87
88	1	1	88	88	88	88
89	1	1	89	89	89	89
90	1	1	90	90	90	90
91	1	1	91	91	91	91
92	1	1	92	92	92	92
93	1	1	93	93	93	93
94	1	1	94	94	94	94
95	1	1	95	95	95	95
96	1	1	96	96	96	96
97	1	1	97	97	97	97
98	1	1	98	98	98	98
99	1	1	99	99	99	99
100	1	1	100	100	100	100

AMT. MAINTENANCE BY THE
 STATE ASSIST BY THE STATE



11

USS CORAL SEA (CVA 43) ZONE DESCRIPTION -9I DATE FRIDAY, 11 APRIL 19 69
(Day) (Date) (Month)
 AT/PASSAGE FROM YOKOSUKA, JAPAN TO ALAMEDA, CALIFORNIA

POSITION	ZONE	TIME
0800		
L <u>34-56N</u>	BY	<u>2</u>
<u>160-09E</u>	BY	<u>2</u>

POSITION	ZONE	TIME
1200		
L <u>35-00N</u>	BY	<u>2</u>
<u>161-50E</u>	BY	<u>2</u>

POSITION	ZONE	TIME
2000		
L <u>34-53N</u>	BY	<u>4</u>
<u>165-08E</u>	BY	<u>4</u>

LEGEND: 1-CELESTIAL
2-ELECTRONIC
3-VISUAL
4-D. R.

REMARKS

~~00-04~~ STEAMING AS A UNIT OF TG 77.6 IN COMPANY WITH USS NEW JERSEY (BB-62), USS JOHN PAUL JONES (DDG-32), USS PORTERFIELD (DD-682) AND USS MORTON (DD 948) IN ACCORDANCE WITH COMSEVENTHFLT FOURTH QUARTER EMPLOYMENT SCHEDULE, SOPA AND OTC IS CTG 77.6 (COMMANDING OFFICER CORAL SEA). BASE COURSE IS 087, SPEED 25 KTS. READINESS CONDITION FOUR AND MATERIAL CONDITION YOKE ARE SET. SHIP IS DARKENED EXCEPT FOR NORMAL NAVIGATIONAL LIGHTS. ~~0000~~ 0900 TO 0600, 09S TO 22 KTS. 0031 0900 TO 087, 0100 ADVANCED ALL SHIPS' CLOCKS TO CONFORM WITH TIME ZONE LMA.

R. J. Silah
 R. J. SILAH, LT, USNR

04-08 UNDERWAY AS BEFORE. 0343 0900 TO 089. 0355 0900 TO 087. 0412 0900 TO 089. 0434 0900 TO 087. STEERING VARIOUS COURSES AND SPEEDS TO MAINTAIN STATION ON 358(T), 4,000 YDS FROM THE NEW JERSEY. 0740 FORMED UNDERWAY REPLENISHMENT DISPOSITION BASE COURSE 060, SPEED 14 KTS. * 0730 MUSTERED THE CREW ON STATIONS SEE ATTACHED LIST OF ABSENTEES.

R. N. Thompson
 R. N. THOMPSON, LT, USNR

08-12 UNDERWAY AS BEFORE. 0748 USS MORTON COMMENCED APPROACH STBD SIDE. 0753 FIRST MESSENGER IN HAND 0759 FIRST FUEL HOSE CONNECTED 0800 COMMENCED DELIVERING FUEL. 0823 COMPLETED DELIVERING FUEL. 0846 ALL LINES AND HOSES CLEAR TO STBD. MORTON COMMENCED BREAKAWAY TO REJOIN FORMATION. 0850 CIC TO 093 CIC TO 2000

J. I. Laub
 J. I. LAUB, LTJG, USNR

12-16 UNDERWAY AS BEFORE 1150 CHANGED OPERATIONAL CONTROL TO COMFIRSTFLT, DEACTIVATED TG 77.6 AND ACTIVATED TG 172 COMPOSED OF USS CORAL SEA (CVA 43), USS NEW JERSEY (BB 62), USS JOHN PAUL JONES (DDG 32), USS MORTON (DD 948), USS PORTERFIELD (DD 682) ENROUTE TO ALAMEDA, CALIFORNIA. 1300 EXERCISED THE CREW AT GENERAL QUARTERS. 1437 SECURED FROM GENERAL QUARTERS.

W. V. Kazlauskas
 W. V. KAZLAUSKAS, LTJG, USN

16-20 UNDERWAY AS BEFORE. 1540 FORMED UNDERWAY REPLENISHMENT DISPOSITION, BASE COURSE 090, SPEED 12 KTS. 1548 USS PORTERFIELD COMMENCED APPROACH TO STARBOARD SIDE. 1553 FIRST MESSENGER IN HAND. 1556 FIRST FUEL HOSE CONNECTED. 1556 COMMENCED TRANSFERRING FUEL. 1631 COMPLETED TRANSFERRING FUEL. 1635 ALL LINES AND HOSES CLEAR TO STARBOARD. PORTERFIELD MANEUVERED TO ASSUME LIFE GUARD STATION. 1637 USS JOHN PAUL JONES COMMENCED APPROACH TO STARBOARD.

APPROVED:

EXAMINED:

U. S. N. COMMANDING

U. S. N. NAVIGATOR

USS CORAL SEA (CVA 43)

DATE FRIDAY 11 APRIL 1969
(Day) (Date) (Month)

REMARKS-CONTINUED

1640 FIRST MESSENGER IN HAND. 1646 FIRST FUEL HOSE CONNECTED. 1648 COMMENCED TRANSFERRING FUEL. 1722 COMPLETED TRANSFER OF FUEL. 1726 ALL LINES AND HOSES CLEAR TO STARBOARD. J.P. JONES MANEUVERED TO CLEAR DISPOSITION. SET COURSE 093 SPEED 22 KTS. 1833 DARKENED SHIP EXCEPT FOR NORMAL NAIGATIONAL LIGHTS.

R. J. Robertson

R. J. ROBERTSON LTJG, USNR.

20-24 UNDERWAY AS BEFORE. 2044 9/16 TO 096 2146 9/16 TO 094

R. K. Gunderson

RK GUNDERSON, LTJG, USNR

APPROVED:

EXAMINED:

U. S. N. COMMANDING

CDR. R. R. WORCHESEK

U. S. N. NAVIGATOR

TO BE FORWARDED TO THE BUREAU OF NAVAL PERSONNEL AT THE END OF EACH MONTH

USS USS CORAL SEA (CON-43) ZONE DESCRIPTION +12T DATE SATURDAY 12 APRIL 19 69
(Day) (Date) (Month)
AT/PASSAGE FROM TOKOSUKA, JAPAN TO ALAMEDA, CALIFORNIA

POSITION	ZONE	TIME
0800		
L <u>33-26.6N</u>	BY	<u>2</u>
λ <u>179-56.6W</u>	BY	<u>2</u>

POSITION	ZONE	TIME
1200		
L <u>33-17.4N</u>	BY	<u>2</u>
λ <u>178-16.9W</u>	BY	<u>2</u>

POSITION	ZONE	TIME
2000		
L <u>32-43N</u>	BY	<u>2</u>
λ <u>174-57W</u>	BY	<u>2</u>

LEGEND: 1-CELESTIAL
2-ELECTRONIC
3-VISUAL
4-D. R.

REMARKS

00-04 STEAMING AS A UNIT OF CTG 17.2 IN COMPANY WITH USS NEW JERSEY (BB-62), USS JOHN PAUL JONES (DDG-32), USS PORTERFIELD (DD-682) AND USS MORTON (DD-948) IN ACCORDANCE WITH COMFIRSTFLT FOURTH QUARTER EMPLOYMENT SCHEDULE. SOPA AND OTC IS CTG 17.2 (COMMANDING OFFICER, CORAL SEA). BASE COURSE IS 099, BASE SPEED IS 21 KTS. READINESS CONDITION FOUR AND MATERIAL CONDITION YOKO ARE SET. SHIP IS DARKENED EXCEPT FOR NORMAL NAVIGATIONAL LIGHTS. 0000 RETARDED ALL SHIP'S CLOCKS 24 HOURS TO CONFORM WITH TIME ZONE +12 YANKEE.

RK *[Signature]*
RKTUNDESON, LTJG, USNR

04-08 UNDERWAY AS BEFORE. 0730 MUSTERED CREW ON STATIONS. SEE ATTACHED LIST OF ABSENTEES.

[Signature]
JR. DANIELS, LTJG, USNR

08-12 UNDERWAY AS BEFORE. 0800 9/10 TO 100, SHIFTED GUIDE TO USS NEW JERSEY. STEERING VARIOUS COURSES AND SPEEDS TO MAINTAIN STATION. 1102 9/5 TO 27 KTS. 1104 9/10 TO 020.

[Signature]
R. J. SILAH, LT, USNR

12-16 UNDERWAY AS BEFORE.

[Signature]
S. N. THOMPSON, LT, USNR

16-20 UNDERWAY AS BEFORE. ^{*1830} AT 1520 THIS DATE WHILE EXERCISING ON THE FLIGHT DECK. FIRST LIEUTENANT J. K. PAIR, 010 43 17, USMC, RECEIVED A PUNCTURE WOUND WHEN HE COLLIDED WITH A BOMB CART. TREATMENT ADMINISTERED BY MEDICAL OFFICER. DISPOSITION: TO DUTY. *1811 DARKENED SHIP EXCEPT FOR NORMAL NAVIGATIONAL LIGHTS.

[Signature]
J. I. LAMB, LTJG, USNR

20-24 UNDERWAY AS BEFORE. 2020 9/10 TO 101.

[Signature]
W. KAZLAUSKAS, LTJG, USNR

APPROVED: _____ EXAMINED: *[Signature]*
U. S. N. COMMANDING CDR. R. R. WORCHESEK U. S. N. NAVIGATOR

USS _____

DATE _____ 19____
(Day) (Date) (Month)

REMARKS-CONTINUED

Lined area for writing remarks.

APPROVED:

EXAMINED:

U. S. N. COMMANDING

U. S. N. NAVIGATOR

TO BE FORWARDED TO THE BUREAU OF NAVAL PERSONNEL AT THE END OF EACH MONTH

USS CORAL SEA ZONE DESCRIPTION -12M DATE SATURDAY 12(A) APRIL 19 69
(Day) (Date) (Month)

PASSAGE FROM YOKOSUKA, JAPAN TO ALAMEDA, CALIF.

POSITION	ZONE	TIME
0800		
L <u>34-38.5N</u>		BY <u>2</u>
λ <u>169-56E</u>		BY <u>2</u>

POSITION	ZONE	TIME
1200		
L <u>34-22.8N</u>		BY <u>2</u>
λ <u>171-40.6E</u>		BY <u>2</u>

POSITION	ZONE	TIME
2000		
L <u>34-02N</u>		BY <u>2</u>
λ <u>175-09E</u>		BY <u>2</u>

LEGEND: 1-CELESTIAL
2-ELECTRONIC
3-VISUAL
4-D. R.

REMARKS

00-04 STEAMING AS A UNIT OF TG 17.2 IN COMPANY WITH USS NEW JERSEY (BB62), USS JOHN PAUL JONES (DDG-32), USS PORTERFIELD (DD-582) AND USS MORTON (DD948) IN ACCORDANCE WITH COMFIRSTFLT FOURTH QUARTER EMPLOYMENT SCHEDULE, SOPA AND OTC IS CTG 17.2 (COMMANDING OFFICER CORAL SEA). BASE COURSE IS 094, SPEED 22 KTS. READINESS CONDITION FOUR AND MATERIAL CONDITION YOKE ARE SET. SHIP IS DARKENED EXCEPT FOR NORMAL NAVIGATIONAL LIGHTS. ~~0100~~ ADVANCED ALL SHIPS CLOCKS TO CONFORM WITH TIME ZONE MIKE.

J. Daniels
JR. DANIELS, LTJG, USNR

04-08 UNDERWAY AS BEFORE. 0730 MUSTERED CREW ON STATIONS. SEE ATTACHED LIST OF ABSENTEES.

R. J. Silah
R. J. SILAH, LT, USNR

08-12 UNDERWAY AS BEFORE. 0744 C/C TO 098. 1109 SIGHTED UNIDENTIFIED SHIP BEARING 086° 20, 1000 YDS.

R. N. Thompson
R. N. THOMPSON, LT, USNR

12-16 UNDERWAY AS BEFORE. 1155 IDENTIFIED CONTACT AS SHINWAN MARU OF JAPANESE REGISTRY. 1204 PASSED SHINWAN MARU AHEAD TO PORT, DISTANCE 2000 YARDS.

L. B. Smith Jr.
L. B. SMITH JR. LTJG USNR

16-20 UNDERWAY AS BEFORE

W. V. Kazlauskas
W. V. KAZLAUSKAS, LTJG, USN

20-24 UNDERWAY AS BEFORE. 2010 C/C TO 099. 2200 C/S TO 21 KTS.

R. J. Robertson
R. J. ROBERTSON LTJG USNR

APPROVED: _____ EXAMINED: *R. R. Worchesek*
U. S. N. COMMANDING CDR. R. R. WORCHESK U. S. N. NAVIGATOR

USS _____

DATE _____ 19____
(Day) (Date) (Month)

REMARKS-CONTINUED

Lined area for recording remarks.

APPROVED :

EXAMINED :

U. S. N. COMMANDING

U. S. N. NAVIGATOR

TO BE FORWARDED TO THE BUREAU OF NAVAL PERSONNEL AT THE END OF EACH MONTH

100-100000-100000
100-100000-100000

Case No.	Date	Amount	Category	Notes
100-100000-100000	10/1/50	100.00
100-100000-100000	10/2/50	200.00
100-100000-100000	10/3/50	300.00
100-100000-100000	10/4/50	400.00
100-100000-100000	10/5/50	500.00
100-100000-100000	10/6/50	600.00
100-100000-100000	10/7/50	700.00
100-100000-100000	10/8/50	800.00
100-100000-100000	10/9/50	900.00
100-100000-100000	10/10/50	1000.00
100-100000-100000	10/11/50	1100.00
100-100000-100000	10/12/50	1200.00
100-100000-100000	10/13/50	1300.00
100-100000-100000	10/14/50	1400.00
100-100000-100000	10/15/50	1500.00
100-100000-100000	10/16/50	1600.00
100-100000-100000	10/17/50	1700.00
100-100000-100000	10/18/50	1800.00
100-100000-100000	10/19/50	1900.00
100-100000-100000	10/20/50	2000.00
100-100000-100000	10/21/50	2100.00
100-100000-100000	10/22/50	2200.00
100-100000-100000	10/23/50	2300.00
100-100000-100000	10/24/50	2400.00
100-100000-100000	10/25/50	2500.00
100-100000-100000	10/26/50	2600.00
100-100000-100000	10/27/50	2700.00
100-100000-100000	10/28/50	2800.00
100-100000-100000	10/29/50	2900.00
100-100000-100000	10/30/50	3000.00
100-100000-100000	10/31/50	3100.00
100-100000-100000	11/1/50	3200.00
100-100000-100000	11/2/50	3300.00
100-100000-100000	11/3/50	3400.00
100-100000-100000	11/4/50	3500.00
100-100000-100000	11/5/50	3600.00
100-100000-100000	11/6/50	3700.00
100-100000-100000	11/7/50	3800.00
100-100000-100000	11/8/50	3900.00
100-100000-100000	11/9/50	4000.00
100-100000-100000	11/10/50	4100.00
100-100000-100000	11/11/50	4200.00
100-100000-100000	11/12/50	4300.00
100-100000-100000	11/13/50	4400.00
100-100000-100000	11/14/50	4500.00
100-100000-100000	11/15/50	4600.00
100-100000-100000	11/16/50	4700.00
100-100000-100000	11/17/50	4800.00
100-100000-100000	11/18/50	4900.00
100-100000-100000	11/19/50	5000.00
100-100000-100000	11/20/50	5100.00
100-100000-100000	11/21/50	5200.00
100-100000-100000	11/22/50	5300.00
100-100000-100000	11/23/50	5400.00
100-100000-100000	11/24/50	5500.00
100-100000-100000	11/25/50	5600.00
100-100000-100000	11/26/50	5700.00
100-100000-100000	11/27/50	5800.00
100-100000-100000	11/28/50	5900.00
100-100000-100000	11/29/50	6000.00
100-100000-100000	11/30/50	6100.00
100-100000-100000	12/1/50	6200.00
100-100000-100000	12/2/50	6300.00
100-100000-100000	12/3/50	6400.00
100-100000-100000	12/4/50	6500.00
100-100000-100000	12/5/50	6600.00
100-100000-100000	12/6/50	6700.00
100-100000-100000	12/7/50	6800.00
100-100000-100000	12/8/50	6900.00
100-100000-100000	12/9/50	7000.00
100-100000-100000	12/10/50	7100.00
100-100000-100000	12/11/50	7200.00
100-100000-100000	12/12/50	7300.00
100-100000-100000	12/13/50	7400.00
100-100000-100000	12/14/50	7500.00
100-100000-100000	12/15/50	7600.00
100-100000-100000	12/16/50	7700.00
100-100000-100000	12/17/50	7800.00
100-100000-100000	12/18/50	7900.00
100-100000-100000	12/19/50	8000.00
100-100000-100000	12/20/50	8100.00
100-100000-100000	12/21/50	8200.00
100-100000-100000	12/22/50	8300.00
100-100000-100000	12/23/50	8400.00
100-100000-100000	12/24/50	8500.00
100-100000-100000	12/25/50	8600.00
100-100000-100000	12/26/50	8700.00
100-100000-100000	12/27/50	8800.00
100-100000-100000	12/28/50	8900.00
100-100000-100000	12/29/50	9000.00
100-100000-100000	12/30/50	9100.00
100-100000-100000	12/31/50	9200.00



4 1 1 5

USS CORAL SEA (CVA-43) ZONE DESCRIPTION + 12 Y DATE SUNDAY 13 APRIL 19 69
 (Day) (Date) (Month)
 AT/PASSAGE FROM YOKOSUKA, JAPAN TO ALAMEDA, CALIFORNIA

POSITION	ZONE	TIME
0800		
L <u>31-59N</u>	BY <u>2</u>	
λ <u>170-34W</u>	BY <u>2</u>	

POSITION	ZONE	TIME
1200		
L <u>32-37.9N</u>	BY <u>2</u>	
λ <u>170-02.8W</u>	BY <u>2</u>	

POSITION	ZONE	TIME
2000		
L <u>33-24N</u>	BY <u>4</u>	
λ <u>166-54W</u>	BY <u>4</u>	

LEGEND: 1-CELESTIAL
2-ELECTRONIC
3-VISUAL
4-D. R.

REMARKS

00-04 STEAMING AS A UNIT OF TG 17.2 IN COMPANY WITH USS NEW JERSEY (BB-62), USS JOHN PAUL JONES (DDG-32), USS PORTERFIELD (DD-682) AND USS MORTON (DD-948) IN ACCORDANCE WITH COMEIRSTFLT FOURTH QUARTER EMPLOYMENT SCHEDULE. SOPA AND OTC IS CTG 17.2 (COMMANDING OFFICER, CORAL SEA). BASE COURSE IS 101, BASE SPEED IS 21 KTS. READINESS CONDITION FOUR AND MATERIAL CONDITION YOKE ARE SET. SHIP IS DARKENED EXCEPT FOR NORMAL NAVIGATIONAL LIGHTS. 0100 ADVANCED ALL SHIPS CLOCKS 1 HOUR TO CONFORM WITH TIME ZONE +11 XRAY.

R. J. Robertson

R. J. ROBERTSON, LTJG, USNR

04-08 UNDERWAY AS BEFORE. 0730 MUSTERED THE CREW ON STATIONS. SEE ATTACHED LIST OF ABSENTEES

R. K. Anderson

R. K. ANDERSON, LTJG, USNR

08-12 UNDERWAY AS BEFORE. 0749 ASSUMED TACTICAL COMMAND OF USS KENNEBEC (AO-39). 0827 FORMED UNDERWAY REPLENISHMENT DISPOSITION, BASE COURSE 020, SPEED 12 KTS. 0844 COMMENCED APPROACH PORT SIDE KENNEBEC. 0850 RECEIVED FIRST MESSENGER, 0857 FIRST FUEL HOSE CONNECTED. *0823 CAPTAIN ASSUMED THE CONN. *0856 CDR W. ORCHESK ASSUMED THE CONN. 0859 COMMENCED RECEIVING FUEL. 0950 LCDR MESSEGGÉ ASSUMED THE CONN. 1016 COMPLETED TRANSFER OF FUEL. 1026 ALL LINES AND HOSES CLEAR TO STARBOARD. MANEUVERED TO CLEAR THE DISPOSITION. SET COURSE 020, SPEED 12 KTS. 1037 000 ASSUMED THE CONN. 1039 STEERED VARIOUS COURSES AT VARIOUS SPEEDS TO MAINTAIN STATION 2000 YDS ABEAM OF KENNEBEC.

J. R. Daniels

J. R. DANIELS, CTJG, USNR

12-16 UNDERWAY AS BEFORE. *0800 SECURED ALERT POSTURE GOLDLOCKS. 1215 9/6 TO 073, 9/5 TO 23 KTS. 1219 DETACHED KENNEBEC TO PROCEED ON DUTY ASSIGNED.

R. J. Silah

R. J. SILAH, LT, USNR

16-20 UNDERWAY AS BEFORE. 1826 DARKENED SHIP EXCEPT FOR NORMAL NAVIGATIONAL LIGHTS

R. N. Thompson

R. N. THOMPSON, LT, USNR

20-24 UNDERWAY AS BEFORE

J. I. Laub

J. I. LAUB, LTJG, USNR

APPROVED:

EXAMINED:

U. S. N. COMMANDING

CDR. R. R. WORCHESK

U. S. N. NAVIGATOR

USS _____

DATE _____, 19____
(Day) (Date) (Month)

REMARKS-CONTINUED

Lined area for writing remarks.

APPROVED:

EXAMINED:

U. S. N. COMMANDING

U. S. N. NAVIGATOR

TO BE FORWARDED TO THE BUREAU OF NAVAL PERSONNEL AT THE END OF EACH MONTH

USS CORAL SEA (CVA-43)
 FPO San Francisco, California 96601

13 April 1969

NEW - OLD ABSENTEES

NONE

ABSENTEES RETURNED

NONE

DEPARTMENT	ASSIGNED	LEAVE	TAD	UA	AA	PRESENT
EXEC STAFF	122	4	5	0	0	113
AIR	323	12	2	0	0	309
AAMD	135	6	3	0	0	126
COMM	86	3	2	0	0	81
DEN	9	0	0	0	0	9
ENG	631	16	5	0	0	610
MED	27	0	1	0	0	26
NAV	20	0	0	0	0	20
OPS	224	6	3	0	0	215
SUPP	350	22	5	0	0	323
DECK	136	8	0	0	0	128
WEPS	209	0	2	0	0	207
USMC	53	3	0	0	0	50
TAD (HC-7)	6	0	0	0	0	6
TAD (HC-1)	30	0	0	0	0	30
TOTAL	2361	80	28	0	0	2253
AIR WING	1375	36	23	0	3	1313
COMCARDIV THREE	5	0	0	0	0	5
TOTAL ENLISTED	3741	116	51	0	3	3571

SJD
 XJ. G. HUTCHINSON, LT, USN
 ADMIN ASS'T BY DIR OF THE C.O.

USS CORAL SEA (CUA43) ZONE DESCRIPTION +11 X DATE MONDAY 14 APRIL 19 69
 (Day) (Date) (Month)
 AT/PASSAGE FROM YOKOSUKA JAPAN TO FLAMEDA, CALIFORNIA

POSITION	ZONE	TIME
0800		
L <u>34-35.0N</u> BY <u>2</u>		
λ <u>161-59W</u> BY <u>2</u>		

POSITION	ZONE	TIME
1200		
L <u>34-59.6N</u> BY <u>2</u>		
λ <u>160-18.6W</u> BY <u>2</u>		

POSITION	ZONE	TIME
2000		
L <u>35-36.5N</u> BY <u>2</u>		
λ <u>157-00W</u> BY <u>2</u>		

LEGEND: 1-CELESTIAL 2-ELECTRONIC 3-VISUAL 4-D. R.
--

REMARKS

00-04 STEAMING AS A UNIT OF TG 17.2 IN COMPANY WITH USS NEW JERSEY (BB-62), USS JOHN PAUL JONES (DDG 32), USS PORTERFIELD (DD 682), AND USS MORTON (DD 948) IN ACCORDANCE WITH COMFIRSTFLT FOURTH QUARTER EMPLOYMENT SCHEDULE. SOPA AND OTC IS CTG 17.2 (COMMANDING OFFICER, CORAL SEA) BASE COURSE IS 073. SPEED IS 22 KTS. READINESS CONDITION FOUR AND MATERIAL CONDITION YOKE ARE SET. SHIP IS DARKENED EXCEPT FOR NORMAL NAVIGATIONAL LIGHTS. 0140 % TO 074.

W. V. Lazlauskas
 W. V. LAZLAUSKAS, LTJG, USN

04-08 UNDERWAY AS BEFORE. 0730 MUSTERED CREW ON STATIONS. SEE ATTACHED LIST OF ABSENTEES.

R. J. Robertson
 R. J. ROBERTSON, LTJG, USNR

08-12 UNDERWAY AS BEFORE. 1145 % TO 21 KTS. 1106 SHIFTED GUIDE OF FORMATION TO NEW JERSEY. STEERING VARIOUS COURSES AT VARIOUS SPEEDS TO MAINTAIN STATION 164° BEARING 164°, RANGE 4,000 YARDS FROM NEW JERSEY.

R. K. Gundersen
 R. K. GUNDERSEN, LTJG, USNR

12-16 UNDERWAY AS BEFORE. 1250 SHIFTED FORMATION AXIS TO 076. 1300 C/C TO 120, C/S TO 24 KTS. 1345 C/C TO 055. 1459 C/C TO 076. 1506 C/S TO 21 KTS. 1510 STEERING VARIOUS COURSES AT VARIOUS SPEEDS TO MAINTAIN STATION BEARING 165 RANGE 4,000 YARDS FROM NEW JERSEY.

J. R. Daniels
 J. R. DANIELS, LTJG, USNR

16-20 UNDERWAY AS BEFORE. 1555 AT 1430 THIS DATE, AN R.G. AMICK, BSA 25 33, USN, RECEIVED A ONE-QUARTER INCH LACERATION ABOVE THE RIGHT EYE AND A ONE AND ONE-HALF INCH LACERATION TO THE RIGHT JAW. PATIENT STATES, "I GOT A SCRATCH IN A SCUFFLE WITH A TL-29 KNIFE." TREATMENT ADMINISTERED BY MEDICAL OFFICER. DISPOSITION: DUTY. AT 1430 THIS DATE, AN R.R. JONES, B31 89 33, USN, SUSTAINED A ONE-QUARTER INCH LACERATION TO THE LEFT PALM AND SUPERFICIAL LACERATION TO THIRD DIGIT LEFT HAND. PATIENT REFUSED TO MAKE STATEMENT, TREATMENT ADMINISTERED BY MEDICAL OFFICER. DISPOSITION: DUTY. 1758 DARKENED SHIP EXCEPT FOR NORMAL NAVIGATIONAL LIGHTS.

R. J. Silah
 R. J. SILAH, LT, USNR

20-24 UNDERWAY AS BEFORE. 2017 % TO 074.

L. B. Smith Jr
 L. B. SMITH JR, LTJG, USNR

APPROVED:

EXAMINED:

U. S. N. COMMANDING

R. R. Worchesek
 CDR. R. R. WORCHESK

U. S. N. NAVIGATOR

USS _____

DATE _____ 19____
(Day) (Date) (Month)

REMARKS-CONTINUED

Lined area for writing remarks, consisting of approximately 35 horizontal lines.

APPROVED:

EXAMINED:

U. S. N. COMMANDING

U. S. N. NAVIGATOR

TO BE FORWARDED TO THE BUREAU OF NAVAL PERSONNEL AT THE END OF EACH MONTH

USS CORAL SEA (CVA-43)
 FPO San Francisco, California 96601

15 April 1969

HERE - OLD ASSIGNMENTS
 NONE

ASSIGNMENTS REQUIRED
 NONE

DEPARTMENT	ASSIGNED	LEAVE	TAD	UA	AA	PRESENT
EXEC STAFF	122	4	5	0	0	113
AIR	323	12	2	0	0	309
AED	135	6	0	0	0	126
COMM	86	3	2	0	0	81
DEW	9	0	0	0	0	9
ENG	691	16	0	0	0	610
MED	27	0	1	0	0	26
NAV	20	0	0	0	0	20
OPS	224	6	0	0	0	215
SUPP	350	22	0	0	0	323
DECK	136	0	0	0	0	120
WEPS	209	0	2	0	0	207
USMC	53	0	0	0	0	50
TAD (HC-7)	6	0	0	0	0	6
TAD (HC-1)	29	0	0	0	0	29
TOTAL	2360	60	28	0	0	2252
AIR WING	1375	36	20	0	0	1313
COMMAND IV THREE	5	0	0	0	0	5
TOTAL ENLISTED	3740	116	51	0	0	3570

[Handwritten Signature]
 G. S. HUTCHINSON, LT, USN
 ADMIN ASST BY DIR OF THE C.O.

USS CORAL SEA (CUA-43) ZONE DESCRIPTION TILX DATE TUESDAY 15 APRIL 19 69
 (Day) (Date) (Month)
 AT/PASSAGE FROM YOKOSUKA JAPAN TO ALAMEDA, CALIFORNIA

POSITION	ZONE	TIME
0800		
L <u>36-26N</u>	BY	<u>2</u>
λ <u>152-25W</u>	BY	<u>2</u>

POSITION	ZONE	TIME
1200		
L <u>36-46.8N</u>	BY	<u>2</u>
λ <u>150-41.3W</u>	BY	<u>2</u>

POSITION	ZONE	TIME
2000		
L <u>37-14 N</u>	BY	<u>4</u>
λ <u>147-08 W</u>	BY	<u>4</u>

LEGEND: 1-CELESTIAL 2-ELECTRONIC 3-VISUAL 4-D. R.
--

REMARKS

06-04 STEAMING AS A UNIT OF TG 17.2 IN COMPANY WITH USS NEW JERSEY (BB-62) USS JOHN PAUL JONES (DDG 32) USS PORTERFIELD (DD 682) AND USS MORTON (DD 942) IN ACCORDANCE WITH COMEASTFLT FOURTH QUARTER EMPLOYMENT SCHEDULE SOPA AND OTC IS ~~AT~~ CTG 17.2 (COMMANDING OFFICER CORAL SEA). BASE COURSE IS 074, SPEED IS 21 KTS. READINESS CONDITION FOUR AND MATERIAL CONDITION YONE ARE SET. SHIP IS DARKENED EXCEPT FOR NORMAL NAVIGATIONAL LIGHTS. FORMATION AXIS IS 074. USS NEW JERSEY HAS ASSUMED GUIDE STEERING VARIOUS COURSES AT VARIOUS SPEEDS TO MAINTAIN STATION BEARING 167 RANGE 4000 YARDS FROM GUIDE 0100 ADVANCED ALL CLOCKS ONE HOUR TO CONFORM TO TIME ZONE +10 (G). 0230 C/C TO 077. SKEWED FORMATION AXIS TO 077.

J. J. Laub
 J. J. LAUB, LTJG, USNR.

04-08 UNDERWAY AS BEFORE 0730 MUSTERED THE CREW ON STATIONS, SEE ATTACHED LIST OF ABSENTEES.

W. V. Kazlauskas
 W. V. KAZLAUSKAS, LTJG, USN

08-12 UNDERWAY AS BEFORE. 0759 DETACHED NEW JERSEY TO PROCEED ON DUTIES ASSIGNED. 0805 C/C TO 075.

R. J. Robertson
 R. J. ROBERTSON, LTJG, USNR.

12-16 UNDERWAY AS BEFORE 1345 C/C TO 082.

R. K. Underwood
 R. K. UNDERWOOD, LTJG, USNR

16-20 UNDERWAY AS BEFORE. 1557 C/S TO 23KTS. 1821 DARKENED SHIP EXCEPT FOR NORMAL NAVIGATIONAL LIGHTS.

J. R. Daniels
 J. R. DANIELS, LTJG, USNR

20-24 UNDERWAY AS BEFORE.

L. B. Smith
 L. B. SMITH, LTJG, USNR

APPROVED: _____ EXAMINED: *R. R. Worchesek*
 U. S. N. COMMANDING CDR. R. R. WORCHESK U. S. N. NAVIGATOR

USS _____

DATE _____ 19____
(Day) (Date) (Month)

REMARKS-CONTINUED

Lined area for writing remarks, consisting of approximately 35 horizontal lines.

APPROVED:

EXAMINED:

U. S. N. COMMANDING

U. S. N. NAVIGATOR

TO BE FORWARDED TO THE BUREAU OF NAVAL PERSONNEL AT THE END OF EACH MONTH



1950

1950
1951
1952
1953
1954
1955
1956
1957
1958
1959
1960

47-1117

USS CORAL SEA (CVA-43) ZONE DESCRIPTION _____ DATE Wednesday 16 April 19 69
 (Day) (Date) (Month)

AT/PASSAGE FROM YOKOSUKA TO Alameda, California

POSITION	ZONE	TIME
0800		
L <u>37-46.4N</u>	BY	<u>2</u>
λ <u>142-06.8W</u>	BY	<u>2</u>

POSITION	ZONE	TIME
1200		
L <u>37-56N</u>	BY	<u>2</u>
λ <u>140-45W</u>	BY	<u>2</u>

POSITION	ZONE	TIME
2000		
L <u>38-04.2N</u>	BY	<u>2</u>
λ <u>136-52.9W</u>	BY	<u>2</u>

LEGEND: 1-CELESTIAL 2-ELECTRONIC 3-VISUAL 4-D. R.
--

REMARKS

0800-0804 STEAMING AS A UNIT OF TG 17.2 in company with USS John Paul Sones (DDG-32) USS PORTERFIELD (DD 682) AND USS MORTON (DD 948) IN ACCORDANCE WITH COMFIRSTFLT FOURTH QUARTER EMPLOYMENT Schedule, SOPA AND OTC IS CTG 17.2 (COMMANDING OFFICER CORAL SEA). BASE COURSE IS 082, SPEED IS 23 KTS. READINESS CONDITION FOUR AND MATERIAL CONDITION YOKE ARE SET. SHIP IS DARKENED EXCEPT FOR NORMAL NAVIGATIONAL LIGHTS. 0810 ADVANCED ALL CLOCKS ONE HOUR TO CONFORM TO TIME ZONE + 9V. C/C TO 083.

[Signature]
K.N. THOMPSON, LT, USNR

0808 UNDERWAY AS BEFORE. 0816 FORMED UNDERWAY REPLENISHMENT DISPOSITIONAL. BASE COURSE 0850. SPEED 14 KTS. 0813 ALTERED ROMEO (CORDEA) STBD TO 080. 0820 MORTON ALONGSIDE STARBOARD. 0823 FIRST MESSENGER IN HAND. 0829 COMMENCED DELIVERING FUEL.

[Signature]
J. I. LAUB, LTJG, USNR

0812 UNDERWAY AS BEFORE. 0808 COMPLETED TRANSFER OF FUEL. 0816 ALL LINES AND HOSES CLEAR TO STARBOARD. 0817 MORTON CLEAR TO STARBOARD. 0831 PORTERFIELD ALONGSIDE STARBOARD. 0833 FIRST MESSENGER IN HAND. 0835 FIRST HOSE CONNECTED. 0836 COMMENCED TRANSFER OF FUEL. 0926 COMPLETED TRANSFER OF FUEL. 0931 ALL LINES AND HOSES CLEAR TO STARBOARD. 0932 PORTERFIELD CLEAR TO STARBOARD. 0935 JONES ALONGSIDE STARBOARD. 0938 FIRST MESSENGER IN HAND. 0941 FIRST HOSE CONNECTED. 0942 COMMENCED TRANSFER OF FUEL. 1021 COMPLETED TRANSFER OF FUEL. 1023 ALL LINES AND HOSES CLEAR TO STARBOARD. 1024 JONES CLEAR TO STARBOARD. 1025 C/C TO 083. 45 TO 234TS.

[Signature]
W.V. LAZLAUSKAS, LTJG, USN

12-16 UNDERWAY AS BEFORE. 1300 DETACHED USS MORTON AND USS PORTERFIELD TO PROCEED ON DUTY ASSIGNED. 1301 C/C TO 088. 1310 THE SPECIAL COURT-MARTIAL, LT CDR. JOHN R. CUSHING, JR., USN, SENIOR MEMBER, APPOINTED BY CG, USS CORAL SEA (CVA-43) LTR SERIAL 632 OF 24 FEBRUARY 1969, MET IN THE CASE OF ANTHONY, GEORGE T., B84 95 22, SN, USN. 1427 THE SPECIAL COURT-MARTIAL WHICH MET IN THE CASE OF ANTHONY, GEORGE T., B84 95 22, SN, USN ADJOURNED.

[Signature]
R.J. ROBERTSON, LTJG, USNR

16-20 UNDERWAY AS BEFORE. 1850 DARKENED SHIP EXCEPT FOR NORMAL NAVIGATIONAL LIGHTS.

APPROVED:

EXAMINED:

U. S. N. COMMANDING

U. S. N. NAVIGATOR

USS CORAL SEA (CV-43)

DATE WEDNESDAY 16 APRIL 1969
(Day) (Date) (Month)

REMARKS-CONTINUED

20-24 UNDERWAY AS BEFORE.

RK Anderson
RK GUNDERSON, LTJG, USN
L.B. Smith Jr.
L.B. SMITH JR. LTJG USN

APPROVED:

EXAMINED:

U. S. N. COMMANDING

R.R. Worchesek
CDR. R. R. WORCHESK

U. S. N. NAVIGATOR

TO BE FORWARDED TO THE BUREAU OF NAVAL PERSONNEL AT THE END OF EACH MONTH

1974

1974

Name	Age	Sex	Race	Ethnicity	Religion	Occupation	Education
John Doe	35	M	W	A	C	Teacher	High School
Jane Smith	28	F	W	A	C	Nurse	College
Bob Johnson	42	M	W	A	C	Farmer	High School
Alice Brown	31	F	W	A	C	Homemaker	College
Charlie Davis	48	M	W	A	C	Retired	High School
Grace Miller	25	F	W	A	C	Student	College
Frank White	55	M	W	A	C	Business	High School
Evelyn Wilson	38	F	W	A	C	Teacher	College
Harold Lee	62	M	W	A	C	Retired	High School
Mary Garcia	22	F	W	A	C	Student	College

1974

1974

1974

1974

UNITED STATES GOVERNMENT
DEPARTMENT OF JUSTICE

NOV 19 1953

UNITED STATES GOVERNMENT
WASHINGTON, D.C.

UNITED STATES GOVERNMENT
WASHINGTON, D.C.

NAME	ADDRESS	CITY	STATE	CITY	STATE	CITY
...
...
...
...
...
...
...
...
...

[Signature]
UNITED STATES GOVERNMENT
WASHINGTON, D.C.
ASSISTANT ATTORNEY GENERAL

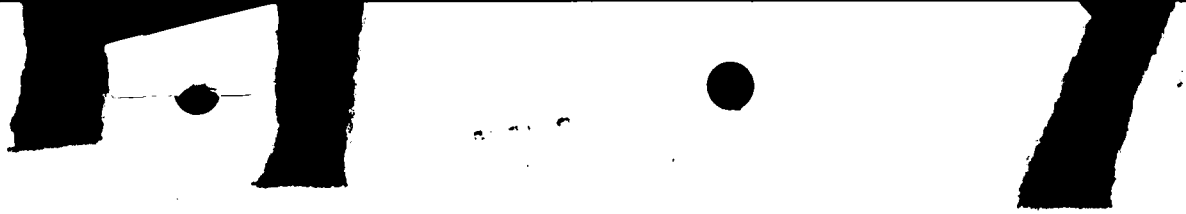

USS CORAL SEA (CVR-43) ZONE DESCRIPTION 49V DATE THURSDAY 17 APRIL 19 69
 (Day) (Date) (Month)

AT/PASSAGE FROM YOKOSUKA TO ALAMEDA, CALIFORNIA

POSITION	ZONE	TIME
0800		
L 38-05N	BY	4
λ 131-25W	BY	4

POSITION	ZONE	TIME
1200		
L 38-05N	BY	2
λ 130-51W	BY	2

POSITION	ZONE	TIME
2000		
L 38-00.5N	BY	2
λ 126-51W	BY	2

LEGEND: 1-CELESTIAL
2-ELECTRONIC
3-VISUAL
4-D. R.

REMARKS

00-04 STEAMING AS A UNIT OF TG 17.2 IN COMPANY WITH USS JOHN PAUL JONES (DDG-32) IN ACCORDANCE WITH COMFIRTFLETH FOURTH QUARTER EMPLOYMENT SCHEDULE SOPA AND OTC IS CTG 17.2 (COMMANDING OFFICER CORAL SEA). BASE COURSE IS 088. SPEED IS 23 KTS. READINESS CONDITION FOUR AND MATERIAL CONDITION YOKE ARE SET. SHIP IS DARKENED EXCEPT FOR NORMAL NAVIGATIONAL LIGHTS. 0000 C/C TO 090, C/S 22 KTS.

R. J. Silah
 R. J. SILAH, LT, USNVP

04-08 UNDERWAY AS BEFORE. 0730 MUSTERED CREW ON STATIONS. SEE ATTACHED LIST OF ABSENTEES.

R. N. Thompson
 R. N. THOMPSON, LT, USNR

08-12 UNDERWAY AS BEFORE 1000 SOUNDED FLIGHT QUARTERS. 1055 COMMENCED FLIGHT OPERATIONS. BASE COURSE 270. SPEED 27 KTS.

J. I. Laub
 J. I. LAUB, LTJG, USNR

12-16 UNDERWAY AS BEFORE 1135 SUSPENDED FLIGHT OPERATIONS C/C TO 090. C/S TO 23 KTS. 1245 C/C TO 092. 1400 RESUMED FLIGHT OPERATIONS. BASE COURSE 295. SPEED 15 KTS. 1402 SUSPENDED FLIGHT OPERATIONS. C/C TO 092. C/S TO 23 KTS. 1500 RESUMED FLIGHT OPERATIONS. BASE COURSE 295. SPEED 18 KTS. 1503 COMPLETED FLIGHT OPERATIONS C/C TO 092. C/S TO 23 KTS.

W. Y. Kazlauskas
 W. Y. KAZLAUSKAS, LTJG, USN

16-20 UNDERWAY AS BEFORE 1730 C/S TO 20 KTS. 1809 DARKENED SHIP EXCEPT FOR NORMAL NAVIGATIONAL LIGHTS.

R. J. Robertson
 R. J. ROBERTSON, LTJG, USNR

20-24 UNDERWAY AS BEFORE.

L. S. Smith Jr.
 L. S. SMITH, JR., LTJG, USN2

APPROVED:

EXAMINED:

U. S. N. COMMANDING

CDR R. R. WORCHESEK

U. S. N. NAVIGATOR

USS _____

DATE _____ 19____
(Day) (Date) (Month)

REMARKS-CONTINUED

Lined area for writing remarks.

APPROVED :

EXAMINED :

U. S. N. COMMANDING

U. S. N. NAVIGATOR

TO BE FORWARDED TO THE BUREAU OF NAVAL PERSONNEL AT THE END OF EACH MONTH

USS CORAL SEA (CGA-42)
 FPO San Francisco, CA 94134

14 APR 1964

NEW ABSENTEES - OLD ABSENTEES
 NONE

ABSENTEES REVERTED
 NONE

DEPARTMENT	ASSIGNED	LEAVE	LOD	UA	AA	PRESENT
EXEC STAFF	75	0	0	0	0	75
AIR	301	0	0	0	0	301
AIRMO	125	0	0	0	0	125
COMM	15	0	0	0	0	15
DEI	5	0	0	0	0	5
ENG	500	17	0	0	0	483
MED	27	0	0	0	0	27
NAV	23	0	0	0	0	23
OPS	273	0	0	0	0	273
SHIP	31	0	0	0	0	31
DECK	117	15	0	0	0	102
WERS	200	0	0	0	0	200
USMC	15	0	0	0	0	15
YAC (C-1)	1	0	0	0	0	1
YAC (C-2)	1	0	0	0	0	1
TOTAL	1375	32	0	0	0	1343
ASB WING	1000	0	0	0	0	1000
COMBAT DIV (C-1)	5	0	0	0	0	5
COMBAT DIV (C-2)	100	16	0	0	0	84

 W. G. FURKINSON, JR., USN
 ADMIN ASS. B. DIR. OF PER. C.O.

USS CORAL SEA ZONE DESCRIPTION U+8 DATE FRIDAY 18 APRIL 19 69
 (Day) (Date) (Month)
 AT/PASSAGE FROM YOKOSUKA, JAPAN TO ALAMEDA, CALIFORNIA

POSITION	ZONE	TIME
0800		
L <u>37-43.3N</u>	BY <u>3</u>	
λ <u>122-42W</u>	BY <u>3</u>	

POSITION	ZONE	TIME
1200		
L _____	BY _____	
λ _____	BY _____	

POSITION	ZONE	TIME
2000		
L _____	BY _____	
λ _____	BY _____	

LEGEND: 1-CELESTIAL
2-ELECTRONIC
3-VISUAL
4-D. R.

REMARKS

00-09 STEAMING INDEPENDENTLY IN ACCORDANCE WITH COMFIRSTFLT FOURTH QUARTER EMPLOYMENT SCHEDULE, SOPA AND OTC IS CTG 17.2 (COMMANDING OFFICER CORAL SEA) BASE COURSE IS 092, SPEED 20 KTS. READINESS CONDITION FOUR AND MATERIAL CONDITION YOLK ARE SET SHIP IS DARKENED EXCEPT FOR NORMAL NAVIGATIONAL LIGHTS. 0030 C/C TO 103 0100 ADVANCED ALL CLOCKS ONE HOUR TO CONFORM WITH TIME ZONE U.

J.R. Daniels

J. R. DANIELS, LTJG, USNR

04-08 UNDERWAY AS BEFORE. 0430 C/S TO 15 KTS 0530 C/C TO 107 C/S TO 22 KTS. 0606 C/C TO 094, C/S TO 18 KTS. 0625 C/C TO 090. 0651 C/C TO 059, C/S TO 15 KTS. 0727 C/C TO 050 MUSTERED CREW ON STATIONS, SEE ATTACHED LIST OF ABSENTEES.

J.I. Laub

J. I. LAUB, LTJG, USNR

08-12 UNDERWAY AS BEFORE. 0740 C/C TO 052, ~~0843~~⁰⁷⁹³ PASSED ^{912W} BOUY "B" ABEAM TO PORT, 2000 YDS. 0750 RADM GERALD E. MILLER, COMCARDU 3, ARRIVED ON BOARD. 0753 C/C TO 050. 0800 C/S TO 20 KTS. 0804 PASSED SAN FRANCISCO LIGHTSHIP ABEAM TO PORT, 2000 YDS. 0808 C/C TO 052, 0811 C/C TO 068, 0814 C/C TO 070, C/S TO 16 KTS. 0815 PASSED BOUY NO. 2 ABEAM TO STBD 900 YDS. 0816 PASSED BOUY NO. 4 ABEAM TO STBD 500 YDS. 0820 C/S TO 20 KTS. 0822 C/C TO 065. 0831 C/S TO 18 KTS. 0833 C/S TO 17 KTS ^{912W} 0834 C/C TO 069 0837 ENTERED INLAND WATERS. 0841 C/S TO 14 KTS 0838 THE PILOT ~~ARRIVED~~ CAPTAIN DEBRAGH, ^{912W} ARRIVED ABOARD. 0842 C/S TO 12 KTS 0843 C/S TO 17 KTS. COMMENCED STEERING VARIOUS COURSES AT VARIOUS SPEEDS. 0856 RADM GERALD E. MILLER, COMCARDU 3, DEPARTED THE SHIP. 08 0940 COMMENCED MANEUVERING TO GO ALONGSIDE PIER NO. 3 NORTH, NAVAL AIR STATION, ALAMEDA, CALIFORNIA. 1002 FIRST LINE OVER. 1025 MOORED STARBOARD SIDE TO PIER NUMBER 3, NAVAL AIR STATION ALAMEDA, CALIFORNIA WITH STANDARD MOORING LINES DOUBLED PLUS HEAD AND STERN WIRES AND SIX STORM PENDANTS. RECEIVING MISCELLANEOUS SERVICES FROM THE PIER, SHIPS PRESENT INCLUDE USS DELTA (AR-9), USS PROCYON (AF-61), USS GERAFFIAS (AF-29), AND VARIOUS YARD AND DISTRICT CRAFT. SOPA IS COMWES SEA FRONTIER. 1031 PILOT DEPARTED THE SHIP.

M.C. Williams

M. C. WILLIAMS, LT JG, USNR

12-16 - MOORED AS BEFORE

J.P. Pasco

J. P. PASCO, CWO, USN

APPROVED:

EXAMINED:

U. S. N. COMMANDING

U. S. N. NAVIGATOR

USS CORAL SEA (CVA 43)

DATE FRIDAY 18 APRIL 1969
(Day) (Date) (Month)

REMARKS-CONTINUED

16-18 MOORED AS BEFORE.

RK [Signature]
RK GUNDERSON LTJG, USNR

18-20 MOORED AS BEFORE.

[Signature]
R.J. ROBERTSON LTJG USNR

20-24 MOORED AS BEFORE.

[Signature]
J.G. STORCH, ENS, USNR

APPROVED:

EXAMINED:

U. S. N. COMMANDING

CDR. R.R. WORCHESEK

U. S. N. NAVIGATOR

TO BE FORWARDED TO THE BUREAU OF NAVAL PERSONNEL AT THE END OF EACH MONTH

USS Coral Sea ZONE DESCRIPTION +80 DATE SATURDAY 19 APRIL 19 69
(Day) (Date) (Month)

AT/PASSAGE FROM N.A.S. NAVIEDA TO _____

POSITION	ZONE	TIME
0800		
L _____	BY _____	
λ _____	BY _____	

POSITION	ZONE	TIME
1200		
L _____	BY _____	
λ _____	BY _____	

POSITION	ZONE	TIME
2000		
L _____	BY _____	
λ _____	BY _____	

LEGEND: 1-CELESTIAL
2-ELECTRONIC
3-VISUAL
4-D. R.

REMARKS

04-04 MOORED STARBOARD SIDE TO PIER #3 NORTH
NAVAL AIR STATION, NAVIEDA, CALIFORNIA, WITH
STANDARD MOORING LINES DOUBLED PLUS HEAD AND
STEER WIRES AND TWO STORM PENDANTS. RECEIVING
MISCELLANEOUS SERVICES FROM THE PIER. SHIP
PRESENT INCLUDE: USS DELTA (AR-4), USS PROCYON
(AF-61), USS CRATIAS (AF-29), AND VARIOUS YARD
AND DISTRICT CRAFT. SOPA ~~BY SHIP'S SEA FRONTIER~~
R. J. ROBERTSON JR. RJE
P. J. ROBERTSON, LTJG, USNR.

04-08 MOORED AS BEFORE.

08-12 MOORED AS BEFORE. 0800 MUSTERED THE CREW
ON STATIONS; SEE ATTACHED LIST OF ABSENTEES.
W. Y. WILSON, ENS, USNR

J. M. BRADLEY
J. M. BRADLEY, LTJG, USNR

12-16 MOORED AS BEFORE.

L. B. SMITH JR.
L. B. SMITH JR., LTJG, USNR.

16-18 MOORED AS BEFORE

B. P. SENSNEY
M. P. SENSNEY, ENS, USNR.

18-20 MOORED AS BEFORE. 1900 ~~CR~~ held fire drill. 2PW
1925 Secured from fire drill.

D. L. WATERS
D. L. WATERS, LT., USN

20-24 MOORED AS BEFORE.

G. F. KLINK
G. F. KLINK, LTJG, USNR

APPROVED:

EXAMINED:

U. S. N. COMMANDING

CDR R. R. WORCHESEK

U. S. N. NAVIGATOR

USS _____

DATE _____ 19____
(Day) (Date) (Month)

REMARKS-CONTINUED

Lined area for writing remarks.

APPROVED:

EXAMINED:

U. S. N. COMMANDING

U. S. N. NAVIGATOR

TO BE FORWARDED TO THE BUREAU OF NAVAL PERSONNEL AT THE END OF EACH MONTH

USS CORAL SEA (CV-43)
 P.O. SAN FRANCISCO, CALIFORNIA 94101

19 APRIL 1969

NAME	GRADE	DATE	STATUS
WALSH, Robert D.	SW	180 79 97	VA Area OASD, 19 APR 69
WALSH, Robert D.	SW	180 79 97	VA Area OASD, 19 APR 69
WALSH, Robert D.	SW	180 79 97	VA Area OASD, 19 APR 69
WALSH, Robert D.	SW	180 79 97	VA Area OASD, 19 APR 69
WALSH, Robert D.	SW	180 79 97	VA Area OASD, 19 APR 69
WALSH, Robert D.	SW	180 79 97	VA Area OASD, 19 APR 69
WALSH, Robert D.	SW	180 79 97	VA Area OASD, 19 APR 69
WALSH, Robert D.	SW	180 79 97	VA Area OASD, 19 APR 69

OFFICE OF THE
 ADMIRAL

ADMINISTRATIVE
 SECTION

DEPARTMENT	ASSIGNED	LEAVE	SEA	TR	AA	WARRANT
ADM	157	9	2	0	12	11
ADM	157	98	1	2	99	120
ADM	150	35	23	0	19	37
ADM	160	36	10	0	78	33
ADM	3	3	0	0	3	2
ADM	506	127	6	1	225	210
ADM	17	6	0	0	15	6
ADM	17	5	0	0	12	0
ADM	101	68	5	0	107	161
ADM	336	11	1	0	101	119
ADM	123	25	0	0	47	51
ADM	220	17	1	1	87	91
ADM	53	5	0	0	0	0
ADM	2293	170	55	6	903	110

P. V. Two

P. V. TWO, 1973
 ADMIN DUTY OFFICER



USS CORAL SEA ZONE DESCRIPTION +8U DATE SUNDAY 20 APRIL 19 69
(Day) (Date) (Month)

AT/PASSAGE FROM NAS. ALAMEDA TO _____

POSITION	ZONE	TIME
0800		
L _____	BY _____	
λ _____	BY _____	

POSITION	ZONE	TIME
1200		
L _____	BY _____	
λ _____	BY _____	

POSITION	ZONE	TIME
2000		
L _____	BY _____	
λ _____	BY _____	

LEGEND: 1-CELESTIAL
2-ELECTRONIC
3-VISUAL
4-D. R.

REMARKS

00-04 MOORED STARBOARD SIDE TO PIER #3 NORTH, NAVAL AIR STATION, ALAMEDA, CALIFORNIA, WITH STANDARD MOORING LINES DOUBLED PLUS HEAD AND STERN WIRES AND TWO STORM PENDANTS. RECEIVING MISCELLANEOUS SERVICES FROM THE PIER. SHIPS PRESENT INCLUDE: USS DELTA (AR-4), USS PROCYON (AF-61), USS GRAFIAS (AF-29) AND VARIOUS YARD AND DISTRICT CRAFT. SOPA IS COMMANDING OFFICER OF CORAL SEA.

J.W. Jackson
J.W. JACKSON, LTJG, USNR

04-08 MOORED AS BEFORE. 0745 MUSTERED THE CREW ON STATIONS; SEE ATTACHED LIST OF ABSENTEES.

A.W. Foley
A.W. FOLEY, LTJG, USNR

08-12 MOORED AS BEFORE.

W.G. Webb
W.G. WEBB, LT USN

12-16 MOORED AS BEFORE

J.M. Bradford
J.M. BRADFORD, LTJG, USNR

16-18 MOORED AS BEFORE

G.F. Klink
G.F. KLINK

18-20 MOORED AS BEFORE

T.S. McGarvey
T.S. MCGARVEY, ENG, USNR

20-24 MOORED AS BEFORE. 2110 AT 1645 THIS DATE WHILE WALKING IN THE 5-5 DIVISION COMPARTMENT, TN E. DIMAWAT, B96 1706, 215N, RECEIVED A SPRAIN OF HIS RIGHT ANKLE WHEN HE STEPPED ON A HATCH AND PIVOTED ON HIS RIGHT FOOT. TREATMENT ADMINISTERED BY MEDICAL OFFICER. DISPOSITION: NO DUTY 48 HOURS.

B.A. Long
B.A. LONG, CWO2, 215N

APPROVED:

EXAMINED:

U. S. N. COMMANDING

R.R. Worchesek
CDR R.R. WORCHESEK

U. S. N. NAVIGATOR

USS _____

DATE _____, 19____
(Day) (Date) (Month)

REMARKS-CONTINUED

Lined area for writing remarks, consisting of approximately 35 horizontal lines.

APPROVED:

EXAMINED:

U. S. N. COMMANDING

U. S. N. NAVIGATOR

TO BE FORWARDED TO THE BUREAU OF NAVAL PERSONNEL AT THE END OF EACH MONTH

SECRET

CONFIDENTIAL

SECRET

1. The first part of the document discusses the general situation of the country and the role of the government. It mentions the need for a strong and stable government to ensure the well-being of the people.

2. The second part of the document discusses the economic situation and the need for reforms. It mentions the need for a free market and the elimination of subsidies.

3. The third part of the document discusses the social situation and the need for reforms. It mentions the need for a strong and stable government to ensure the well-being of the people.

4. The fourth part of the document discusses the political situation and the need for reforms. It mentions the need for a free and fair election and the elimination of corruption.

5. The fifth part of the document discusses the military situation and the need for reforms. It mentions the need for a strong and stable government to ensure the well-being of the people.

6. The sixth part of the document discusses the foreign relations and the need for reforms. It mentions the need for a free and fair trade and the elimination of protectionism.

7. The seventh part of the document discusses the environment and the need for reforms. It mentions the need for a strong and stable government to ensure the well-being of the people.

8. The eighth part of the document discusses the culture and the need for reforms. It mentions the need for a free and fair market and the elimination of subsidies.

9. The ninth part of the document discusses the education and the need for reforms. It mentions the need for a strong and stable government to ensure the well-being of the people.

10. The tenth part of the document discusses the health and the need for reforms. It mentions the need for a free and fair market and the elimination of subsidies.

SECRET
 CONFIDENTIAL
 SECRET



USS CORAL SEA ZONE DESCRIPTION +8U DATE MONDAY 21 APRIL 19 69
(Day) (Date) (Month)

AT/PASSAGE FROM US NAS ALAMEDA, CALIF TO _____

POSITION	ZONE	TIME
0800		
L _____	BY _____	
λ _____	BY _____	

POSITION	ZONE	TIME
1200		
L _____	BY _____	
λ _____	BY _____	

POSITION	ZONE	TIME
2000		
L _____	BY _____	
λ _____	BY _____	

LEGEND: 1-CELESTIAL
2-ELECTRONIC
3-VISUAL
4-D. R.

REMARKS

00-04 MOORED STARBOARD SIDE TO PIER THREE NORTH, NAVAL AIR STATION, ALAMEDA, CALIFORNIA, WITH STANDARD MOORING LINES DOUBLED PLUS HEAD AND STERN WIRES AND TWO STORM PENDANTS. RECEIVING MISCELLANEOUS SERVICES FROM THE PIER. SHIPS PRESENT INCLUDE: USS DELTA (AR4), USS PROCYON (AF61), USS GRAFIAS (AF29) AND VARIOUS YARD AND DISTRICT CRAFT. SOPA IS COMWEST SEA FRON.

D.E. Fritz
 D. E. FRITZ, OWO, USN

04-08 MOORED AS BEFORE.

A.W. Foley A.W.F

A. W. FOLEY LTJG, USNR

08-12 MOORED AS BEFORE. 0745 MUSTERED THE CREW ON STATIONS; SEE ATTACHED LIST OF ABSENTEES.

W. Kazlauskas
 W. KAZLAUSKAS, LTJG, USN

12-16 MOORED AS BEFORE

S.R. Raddle
 S R RADDLE, LTJG, USNR

16-20 MOORED AS BEFORE. 1700 HELD FIRE DRILL. 1720 SECURED FROM FIRE DRILL.

H.G. McConnell
 H. G. MCCONNELL, ENS, USN

20-24 MOORED AS BEFORE. 2200 COMMENCED OPERATION QUEREC.

Jack M. Wade
 JACK M. WADE ENS, USNR

APPROVED:

EXAMINED:

U. S. N. COMMANDING

R.R. Worchesek
 CDR R.R. WORCHESK

U. S. N. NAVIGATOR

USS _____

DATE _____ 19____
(Day) (Date) (Month)

REMARKS-CONTINUED

Lined area for writing remarks.

APPROVED :

EXAMINED :

U. S. N. COMMANDING

U. S. N. NAVIGATOR

TO BE FORWARDED TO THE BUREAU OF NAVAL PERSONNEL AT THE END OF EACH MONTH

USS CORAL SEA (CVA-43)
 FPO San Francisco, California 96601

21 April 1969

<u>NEW ASSEMBLIES</u>	<u>RATE</u>	<u>SERV. NO.</u>	<u>DIV.</u>	<u>S-DAYS</u>
COVINEZ, Frank P.	FA	B65 29 19	EF-DIV.	UA from 0730, 21 APR 69
S'ERNIE, Sidney A.	SA	B55 13 13	EF-DIV.	UA from 0730, 21 APR 69
TOURY, Donald P.	AN	788 35 36	EF-DIV.	UA from 0730, 21 APR 69
CLAUSEN, Jacob C.	SN	B62 57 75	EF-DIV.	UA from 0730, 21 APR 69
PENCE, Larry G.	FA	B72 76 37	EF-DIV.	UA from 0730, 21 APR 69
ROBLES, Raulen R.	FN	B78 67 07	E-DIV.	UA from 0745, 21 APR 69
FELICINI, Mario P.	FN	B15 19 78	B-DIV.	UA from 0730, 21 APR 69
CROWE, Alvin B.	SN	B59 09 23	EF-DIV.	UA from 0730, 21 APR 69
WOLFE, Lynn E.	SN	B32 12 53	1st	UA from 0745, 21 APR 69
DUNNAN, Harold D.	SN	917 12 74	1st	UA from 0745, 21 APR 69
LARIVED, Robert D.	A/AN	B11 25 36	A/AN	UA from 0745, 21 APR 69
DONALD, William G.	CS2	486 86 69	S-2	UA from 0745, 21 APR 69
MICCHELL, Eugene S.	FA	B73 91 75	S2M	UA from 0745, 21 APR 69
PERRY, Edward L.	AN	B72 32 62	XMAA	UA from 0745, 21 APR 69
GREPIN, Manuel S.	ABR3	997 26 53	V-1	UA from 0745, 21 APR 69
<u>OLD ASSEMBLIES</u>				
BOSSON, James	AN	B43 36 43	V-2	UA from 0730, 19 APR 69
GROSSMAN, Robert D.	FN	B40 79 97	M-DIV.	UA from 0800, 19 APR 69
MANOBE, Patrick A.	FA	B58 13 21	M-DIV.	UA from 0800, 19 APR 69
CAMERON, Kenneth C.	FN	B50 05 51	EF-DIV.	UA from 0730, 19 APR 69
FRANKS, Richard M.	BN3	B40 75 57	R-DIV.	UA from 0730, 20 APR 69
EVANS, Martha L.	SN	B32 53 42	S-3	UA from 0800, 19 APR 69
WALTERS, Alan J.	FA	B61 22 35	M-DIV.	UA from 0730, 20 APR 69
<u>ASSEMBLIES RETURNED</u>				
HANKS, Glenn P.	L/CPL	241 97 91	7th	UA from 0800, 20 APR 69 RETURNED 0625, 21 APR 69
CHREN, Ronald C.	L/CPL	232 37 17	7th	UA from 0800, 20 APR 69 RETURNED 0630, 21 APR 69
DELOVALLO, Jerry J.	SP	B18 43 64	BF-DIV.	UA from 0730, 21 APR 69 RETURNED 1115, 21 APR 69
RCSAS, Maximal	FN	B71 31 52	B-DIV.	UA from 0730, 21 APR 69 RETURNED 0340, 21 APR 69
COX, Lowell W.	SN	B3308 58	EF-DIV.	UA from 0800, 20 APR 69 RETURNED 0110, 21 APR 69
WEDDALL, Albert G.	AA	B71 72 93	R-DIV.	UA from 0730, 20 APR 69 RETURNED: MUSTERED IN REAR

DEPARTMENT	ASSIGNED	LEAVE	PAD	UA	AA	PRESENT
EXEC STAFF	176	18	2	1	53	32
AIR	314	89	1	2	53	169
AIMD	130	40	23	1	444	22
COMM	77	19	3	0	34	21
DEN	8	3	0	0	1	4
ENG	595	137	7	113	307	131
MED	23	3	0	0	17	3
NAV	17	5	0	14	9	2
OPS	201	53	9	01	81	58
SUPP	345	45	4	3	63	230
DECK	125	31	0	2	39	53
WEPS	190	38	1	0	59	92
USMC	62	16	1	0	2	43
<u>TOTAL</u>	<u>2193</u>	<u>498</u>	<u>51</u>	<u>2</u>	<u>761</u>	<u>865</u>



J. G. HUTCHINSON
 ADMIN ASST BY DIR OF C.O.

USS CORAL SEA ZONE DESCRIPTION +8U DATE TUESDAY 22 APRIL 19 69
(Day) (Date) (Month)

AT/PASSAGE FROM NAS ALAMEDA, CALIF. TO _____

POSITION	ZONE	TIME
0800		
L _____	BY _____	
λ _____	BY _____	

POSITION	ZONE	TIME
1200		
L _____	BY _____	
λ _____	BY _____	

POSITION	ZONE	TIME
2000		
L _____	BY _____	
λ _____	BY _____	

LEGEND:	1-CELESTIAL
	2-ELECTRONIC
	3-VISUAL
	4-D. R.

REMARKS

00-04 MOORED STARBOARD SIDE TO PIER THREE NORTH, NAVAL AIR STATION, ALAMEDA, CALIFORNIA WITH STANDARD MOORING LINES DOUBLED, PLUS HEAD AND STERN WIRES AND TWO STORM PENDANTS. RECEIVING MISCELLANEOUS SERVICES FROM THE PIER. SHIPS PRESENT INCLUDE: USS DELTA (AR 4), USS PROCYON (AF 61), USS GRAFIAS (AF 29) AND VARIOUS YARD AND DISTRICT CRAFT. SOPA IS COM WEST SEA FROG.

E. J. Spear
 E. J. SPEAR, WO-1, USN

04-08 MOORED AS BEFORE.

T. Gregory
 T. GREGORY, WO, USN

08-12 MOORED AS BEFORE. 0745 MUSTERED THE CREW ON STATIONS. 1030 COMMENCED OFF LOADING AMMUNITION. 1130 COMPLETED OFF LOADING AMMUNITION.

J. M. Nessing
 J. M. NESSING, LT, USNR

12-16 MOORED AS BEFORE.

K. S. Paulitschek
 K. S. PAULITSCHER, LTJG, USNR

16-18 MOORED AS BEFORE

M. C. Williams
 M. C. WILLIAMS, LTJG, USNR

18-20 MOORED AS BEFORE. 1742 COMMENCED TAKING RECEIVING FUEL.

D. G. Myrick
 D. G. MYRICK, LTJG, USNR

20-24 MOORED AS BEFORE. 2303 SECURED COMPLETED RECEIVING FUEL.

J. G. Storch
 J. G. STORCH, ENS, USNR

APPROVED:

EXAMINED:

U. S. N. COMMANDING

R. R. Worchesek
 CDR R. R. WORCHESEK

U. S. N. NAVIGATOR

USS _____

DATE _____, 19____
(Day) (Date) (Month)

REMARKS-CONTINUED

Lined area for writing remarks.

APPROVED:

EXAMINED:

U. S. N. COMMANDING

U. S. N. NAVIGATOR

TO BE FORWARDED TO THE BUREAU OF NAVAL PERSONNEL AT THE END OF EACH MONTH

USS CORAL SEA (CV-57)
 FPO San Francisco, California 94131

23 April 1961

NAME ABSENTEES	RATE	SERV. NO.	DIY	STATUS
SKIPPER, William G.	NMC	131 27 55	1st	UA from 1945, 22 APR 61
POWELL, William E.	SA	243 28 5	EF	UA from 1945, 23 APR 61
VICTOR, Donald D.	SA	347 14 37	EF	UA from 1945, 23 APR 61
ZACCARO, Nicholas F.	AO1	275 5 55	GM	UA from 1945, 23 APR 61
SCAIDT, George A.	AO3	B7 2 77	GM	UA from 1945, 23 APR 61
PEACE, Larry G.	CU	B33 08 61	EF	UA from 1945, 23 APR 61
SERWIL, S. A.	SA	B55 13 13	EF	UA from 1945, 23 APR 61

NAME ABSENTEES	RATE	SERV. NO.	DIY	STATUS
ANDERSON, J. (A)	FA	B 5 25 34	EF	UA from 1934, 22 APR 61
BURTON, J. (A)	AN	B43 26 43	VL	UA from 1934, 1 APR 61
CROSSMAN, Robert D.	FW	B47 7 27	M	UA from 1939, 1 APR 61
MICHAEL, Edward S.	FA	B42 1 15	S/M	UA from 1945, 21 APR 61
CAMERON, Kenneth C.	FW	B57 5 21	EF	UA from 1934, 1 APR 61
CAMPBELL, Kenneth M.	ENS	B47 75 51	R	UA from 1934, 1 APR 61
EVANS, Robert L.	SA	B47 18 42	S-3	UA from 1945, 1 APR 61
WALTERS, Alan J.	FA	B47 21 15	M	UA from 1934, 1 APR 61

NAME ABSENTEES RECALLED	RATE	SERV. NO.	DIY	STATUS
BLACK, Robert (A)	SW	B43 4 3 46	4th	UA from 1945, 22 APR 61 Returned 1945, 22 APR 61
COLE, Marc F.	AN	B47 27 33	V-1	UA from 1945, 27 APR 61 Returned 1945, 27 APR 61
ROBERTS, Robert R.	FW	B47 6 9	E	UA from 1945, 1 APR 61 Returned 1945, 1 APR 61
TACSA, Robert O.	AN	1 24 45	GM	UA from 1934, 23 APR 61 Returned 1934, 23 APR 61

DEPARTMENT	ASSIGNED	LEAVE	CAD	UA	AA	PRESENT
EXEC STAFF	175	17	2	0	52	48
AID	319	91	2	0	98	177
ADMD	150	42	25	0	43	40
COMD	84	12	3	0	43	13
DE	10	3	0	0	4	3
E	350	145	9	0	335	50
MEB	26	8	0	0	0	10
AV	17	3	0	0	10	0
OP	175	43	9	0	34	74
SUPP	443	40	4	0	89	306
DECK	134	34	1	0	27	55
WEPS	301	41	1	0	78	60
MSIC	82	12	1	0	1	44
TOTAL	3327	575	50	0	607	569

[Handwritten Signature]
 J. E. HUGHES, P. CS, USN
 ASSISTANT TO THE PERS OFF
 B. DIR OF P. E. O. O.



USS CORAL SEA (CVA43) ZONE DESCRIPTION +8U DATE WEDNESDAY 23 APRIL 19 69
(Day) (Date) (Month)

AT/PASSAGE FROM NAS ALAMEDA, CALIFORNIA TO _____

POSITION	ZONE	TIME
0800		
L _____	BY _____	
λ _____	BY _____	

POSITION	ZONE	TIME
1200		
L _____	BY _____	
λ _____	BY _____	

POSITION	ZONE	TIME
2000		
L _____	BY _____	
λ _____	BY _____	

LEGEND: 1-CELESTIAL
 2-ELECTRONIC
 3-VISUAL
 4-D. R.

REMARKS

~~00-04~~ MOORED STARBOARD SIDE TO PIER THREE NORTH, NAVAL AIR STATION, ALAMEDA, CALIFORNIA, WITH STANDARD MOORING LINES DOUBLED, PLUS HEAD AND STERN WIRES AND TWO STORM PENDANTS, RECEIVING MISCELLANEOUS SERVICES FROM THE PIER. SHIPS PRESENT INCLUDE: USS DELTA (AR 4), USS PROCYON (AF 61), USS GRATIAS (AF 29) AND VARIOUS YARD AND DISTRICT CRAFT. SOPA IS COMWESTSEA FRON.

W. J. Wilson
 W. J. WILSON ENS USNR

~~04-08~~ MOORED AS BEFORE.

D. J. Gillies
 D. J. GILLIES CWO-2 USN

~~08-12~~ MOORED AS BEFORE. 0745 MUSTERED THE CREW ON STATIONS. SEE ATTACHED LIST OF ABSENTEES.

L. B. Smith Jr.
 L. B. SMITH JR. LTJG USNR

~~12-16~~ MOORED AS BEFORE.

T. E. Slaney
 T. E. SLANEY ENS USNR

~~16-18~~ MOORED AS BEFORE.

M. F. Stevens
 M. F. STEVENS, LTJG USNR

~~18-20~~ MOORED AS BEFORE. 1800 COMPLETED OFF LOADING OF JPS AT 1700.

R. D. Fulcher
 R. D. FULCHER CAPT. USMC

~~20-24~~ MOORED AS BEFORE.

J. M. Bradley
 J. M. BRADLEY LTJG USNR

APPROVED:

EXAMINED:

R. R. Worchesek
 CDR R. R. WORCHESEK

U. S. N. COMMANDING

U. S. N. NAVIGATOR

USS _____

DATE _____, 19____
(Day) (Date) (Month)

REMARKS-CONTINUED

Multiple horizontal lines for writing remarks.

APPROVED:

EXAMINED:

_____ U. S. N. COMMANDING

_____ U. S. N. NAVIGATOR

TO BE FORWARDED TO THE BUREAU OF NAVAL PERSONNEL AT THE END OF EACH MONTH

USS CORAL SEA (CVA-43) ZONE DESCRIPTION +8 U DATE THURSDAY 24 APRIL 19 69
(Day) (Date) (Month)

AT/PASSAGE FROM NAS ALAMEDA, CALIFORNIA TO _____

POSITION	ZONE	TIME
0800		
L _____	BY _____	
λ _____	BY _____	

POSITION	ZONE	TIME
1200		
L _____	BY _____	
λ _____	BY _____	

POSITION	ZONE	TIME
2000		
L _____	BY _____	
λ _____	BY _____	

LEGEND: 1-CELESTIAL
2-ELECTRONIC
3-VISUAL
4-D. R.

REMARKS

00-04 MOORED STARBOARD SIDE TO PIER THREE NORTH, NAVAL AIR STATION, ALAMEDA, CALIFORNIA, WITH STARBOARD MOORING LINES DOUBLED, PLUS HEAD AND STERN WIRES AND FOUR STORM PENDANTS. RECEIVING MISCELLANEOUS SERVICES FROM THE PIER. SHIPS PRESENT INCLUDE: USS DELTA (AR-4), USS PROCYON (AF 61), USS GRAFIAS (AF 29) AND VARIOUS YARD AND DISTRICT CRAFT. SOPA IS COMWESTSEAFRON.

P.V. Thor

P.V. THOR LTJG, USNR

04-08 MOORED AS BEFORE.

M.P. SENSENBY
M. P. SENSENBY ENS USNR

08-12 MOORED AS BEFORE. 0745 MUSTERED THE CREW ON STATIONS See attached list of Absentees. 0750 while walking on CARRIER PIER at Cubi Point BARFIELD DANNY (NMN) 9180312 SA USN Fell down while working and HAS CELLULITIS OF THE LEFT LEG CELLULITIS OF THE LEFT LEG. INJURY NOT DUE TO HIS OWN MISCONDUCT. TREATMENT ADMINISTERED BY LCDR CRESSWELL M.C. USN. DISPOSITION: ADMITTED TO SICK BAY.

Curtis J. Hickman

Curtis J. Hickman US-1652

12-16 MOORED AS BEFORE.

W. G. Webb

W. G. WEBB LT USN

16-18 MOORED AS BEFORE

J. M. Bradford
J. M. BRADFORD LTJG USN

18-20 MOORED AS BEFORE.

G. F. Klunk

G. F. KLUNK, LTJG, USNR

20-24 MOORED AS BEFORE

T.J. McGarvey

T.J. MCGARVEY ENS USNR

APPROVED:

EXAMINED:

R.R. Worchesek

CDR R.R. WORCHESK

U. S. N. NAVIGATOR

U. S. N. COMMANDING

USS _____

DATE _____, 19____
(Day) (Date) (Month)

REMARKS-CONTINUED

Lined area for writing remarks, consisting of approximately 35 horizontal lines.

APPROVED:

EXAMINED:

U. S. N. COMMANDING

U. S. N. NAVIGATOR

TO BE FORWARDED TO THE BUREAU OF NAVAL PERSONNEL AT THE END OF EACH MONTH

USS CONAL SEA (CVA-42)
 RPO San Francisco, California 94601

25 APRIL 1962

<u>NEW ASSEMBLIES</u>	<u>RAFE</u>	<u>SERV. NO.</u>	<u>DIV</u>	<u>STATUS</u>
KEMP, Charles	DS	572 26 47	H	UA from 2745, 25 APR 62
CALDWELL, Henry	FN	B67 26 48	B	UA from 2745, 25 APR 62
WELTON, Gary	FN	B71 26 48	B	UA from 2745, 25 APR 62
BROWN, Ronald	FA	B74 26 49	BF	UA from 2745, 25 APR 62
ROBERTS, Nelson	AN	B36 26 52	EF	UA from 2745, 25 APR 62
REZZI, Joseph	FN	B54 26 52	R	UA from 2745, 25 APR 62
HARRIS, Ronald	AN	633 26 52	R	UA from 2745, 25 APR 62
GREEN, Tommy L.	AN	B72 26 52	VL-1	UA from 2745, 25 APR 62
BRISSEWARD, Donald B.	AN	B69 26 52	VL-1	UA from 2745, 25 APR 62
MACHILL, Donald E.	AN	B62 26 55	VL-1	UA from 2745, 25 APR 62
BRUSH, Thomas (n)	AN	B32 27 58	G	UA from 2745, 25 APR 62
PLACKER, Collis	SA	B47 28 00	1st	UA from 2745, 25 APR 62
KIRBY, Jim	SN	B62 28 27	1st	UA from 2745, 25 APR 62
COLES, Donald M.	LESN	B82 28 33	X/RS	UA from 2745, 25 APR 62
<u>OLD ASSEMBLIES</u>				
RICHIE, Henry C.	CS3	B01 28 44	S-3	UA from 2745, 24 APR 62
CROWLEY, William M.	AN	B41 28 51	VL-1	UA from 2745, 24 APR 62
ROBERTS, James	MN3	418 28 76	M	UA from 2745, 23 APR 62
JOHNSON, Stephen	SN	B69 28 77	BF	UA from 2745, 23 APR 62
HORNBY, John	SN	B57 28 78	BF	UA from 2745, 23 APR 62
ZACCARO, Michael F.	AO3	376 28 85	GM	UA from 2745, 23 APR 62
SULLIVAN, Thomas A.	AO3	B81 28 87	GM	UA from 2745, 23 APR 62
GROSSMAN, Robert D.	FN	B44 28 87	M	UA from 2745, 19 APR 62
CAMERON, Kenneth C.	IN	B51 28 91	BF	UA from 2745, 19 APR 62
WALTERS, Alan J.	FA	B61 28 95	H	UA from 2745, 20 APR 62
<u>ASSEMBLIES NOT ORIED</u>				
LEWIS, Wayne E.	FA	B52 34 30	H	UA from 2745, 21 APR 62 Returned 1962, 24 APR 62
RETSCH, Charles A.	AN	B61 27 40	BF	UA from 2745, 24 APR 62 Returned 1962, 25 APR 62
GANN, John R.	FN	B15 28 34	BF	UA from 2745, 21 APR 62 Returned 1962, 25 APR 62
PENCH, Larry G.	IN	B74 28 37	BF	UA from 2745, 22 APR 62 Returned 1962, 23 APR 62
VICTOR, Donald	SN	B25 14 37	BF	UA from 2745, 23 APR 62 Returned 1962, 25 APR 62
SKITTER, Roubie G.	HM3	134 22 55	1st	UA from 2745, 22 APR 62 Returned 1962, 23 APR 62
NOGORONSKI, James M.	SN	134 12 55	G	UA from 2745, 24 APR 62 Returned 1962, 25 APR 62
SILVERMAN, Sidney A.	SA	955 13 13	BF	UA from 2745, 23 APR 62 Returned 1962, 25 APR 62
TUCKERSON, Russell	FA	B13 13 38	BF	UA from 2745, 21 APR 62 Returned 1962, 24 APR 62

DEPARTMENT	ASSIGNED	LEAVE	11	12	13	14
CLERK STAFF	102	89	2	1	1	92
ADM	317	97	4	6	10	330
ADM	184	38	22	10	2	92
COM	56	25	6	1	1	68
ENG	10	3	5	1	1	7
ENG	209	169	7	11	35	306
FIN	20	7	1	1	2	19
INT	19	5	1	1	1	17
INS	215	35	1	1	1	213
SUPV	604	38	5	1	17	348
WAGE	112	31	3	2	1	153
WAGE	275	58	3	3	4	336
WAGE	62	19	1	1	1	64
TOTAL LISTED	1555	570	54	24	101	1404
				23		1255

J. G. ...
 J. G. ...
 ASST TO THE PRES OFF
 BLDG OF THE C.O.

USS Coral Sea (CVA-43) ZONE DESCRIPTION +8 U DATE Friday 25 April 19 69
(Day) (Date) (Month)

AT/PASSAGE FROM NAS Alameda, California TO _____

POSITION	ZONE	TIME
0800		
L _____	BY _____	
λ _____	BY _____	

POSITION	ZONE	TIME
1200		
L _____	BY _____	
λ _____	BY _____	

POSITION	ZONE	TIME
2000		
L _____	BY _____	
λ _____	BY _____	

LEGEND: 1-CELESTIAL
2-ELECTRONIC
3-VISUAL
4-D. R.

REMARKS

00-04 MOORED STARBOARD side TO PIER THREE NORTH, NAVAL AIR STATION, Alameda, California, WITH STARBOARD mooring lines doubled, plus head and stern wires and four storm pendants. Receiving miscellaneous services from the pier. Ships present include: USS Delta (AR-9), USS Procyon (AF-61), USS Grafias (AF-29), and various yard and district craft. SOPA is COMWESTSEAFRON.

A. J. Villemare
A. J. VILLEMARE, WO-1, USN

04-08 MOORED AS BEFORE.

R. P. Flanagan
R. P. FLANAGAN, WO-1, USN

08-12 MOORED AS BEFORE, 0745 MUSTERED THE CREW ON STATIONS SEE ATTACHED LIST OF ABSENTEES,

P. W. Lindoeffer
P. W. LINDOEFFER, ENS. USN

12-16 MOORED AS BEFORE.

W. V. Kazlauskas
W. V. KAZLAUSKAS, LTJG, USN

~~16-18~~ 18 MOORED AS BEFORE.

J. R. Raddle SRR
J. R. RADDLE, LTJG, USNR

18-20 MOORED AS BEFORE.

L. D. Henson
L. D. HENSON, LTJG, USNR

20-24 MOORED AS BEFORE.

J. K. Rabib
J. K. RABIB, 1STLT USMC

APPROVED:

EXAMINED:

U. S. N. COMMANDING

R. R. Worchesek H
CDR R. R. WORCHESEK U. S. N. NAVIGATOR

USS _____

DATE _____ 19____
(Day) (Date) (Month)

REMARKS-CONTINUED

Lined area for writing remarks.

APPROVED:

EXAMINED:

U. S. N. COMMANDING

U. S. N. NAVIGATOR

TO BE FORWARDED TO THE BUREAU OF NAVAL PERSONNEL AT THE END OF EACH MONTH

USS CORAL SEA (CVA 43) ZONE DESCRIPTION 780 DATE SATURDAY 26 APRIL 19 69
 (Day) (Date) (Month)
 AT/PASSAGE FROM NAS ALAMEDA CALIFORNIA TO _____

POSITION	ZONE	TIME
0800		
L _____	BY _____	
λ _____	BY _____	

POSITION	ZONE	TIME
1200		
L _____	BY _____	
λ _____	BY _____	

POSITION	ZONE	TIME
2000		
L <u>38-09.5N</u>	BY <u>2</u>	
λ <u>123-29.5W</u>	BY <u>2</u>	

LEGEND: 1-CELESTIAL
2-ELECTRONIC
3-VISUAL
4-D. R.

REMARKS

00-04 MOORED STARBOARD SIDE TO PIER THREE NORTH, NAVAL AIR STATION, ALAMEDA CALIFORNIA, WITH STARBOARD MOORING LINES DOUBLED, PLUS HEAD AND STERN WIRES AND FOUR STORM PENDANTS. RECEIVING MISCELLANEOUS SERVICES FROM THE PIER. SHIPS PRESENT INCLUDE: USS DELTA (AR-9), USS PROCYON (AF-61) AND VARIOUS YARD AND DISTRICT CRAFT. SOPA IS COMWESTSEAFRON.

J R Raddle
 J R RADDLE, LTJG, USNR

04-08 MOORED AS BEFORE

E J Spear
 E. J. SPEAR, WO-1, USN

08-12 MOORED AS BEFORE. 0745 MUSTERED CREW ON STATIONS. SEE ATTACHED LIST OF ABSENTEES.

M C Williams
 M. C. WILLIAMS, LTJG, USNR

12-16 MOORED AS BEFORE. 1400 COMMENCED PREPARATIONS FOR GETTING UNDERWAY. SET MATERIAL CONDITION YOKE. 1515 SET SPECIAL SEA AND ANCHOR DETAIL.

D. G. Myrick
 D. G. MYRICK, LTJG, USNR

16-20 MOORED AS BEFORE. 1530 THE PILOT, CAPTAIN SELVERA, ARRIVED ABOARD. 1559 COMPLETED ALL PREPARATIONS FOR GETTING UNDERWAY. DRAFT: FWD 30 FT 2 IN; AFT 33 FT 10 IN. CAPTAIN, NAVIGATOR ON THE BRIDGE, PILOT AT THE CONN. 1600 UNDERWAY FOR NAVAL SHIPYARD, BREMERTON, WASHINGTON, IN ACCORDANCE WITH FIRST FLEET FOURTH QUARTER EMPLOYMENT SCHEDULE. STEERING VARIOUS COURSES AT VARIOUS SPEEDS CONFORMING TO SAN FRANCISCO HARBOR, READINESS CONDITION FOUR AND MATERIAL CONDITION YOKE ARE SET. SOPA AND OTC IS CTU 17.2.1 AND CTG 17.2 (COMMANDING OFFICER CORAL SEA). 1620 PASSED THE BREAKWATER. 1621 PASSED BUOY #5 ABEAM TO STARBOARD. 1633 THE COMMANDING OFFICER ASSUMED THE CONN. 1637 PASSED BENEATH OAKLAND BAY BRIDGE. 1640 PILOT DEPARTED THE SHIP. 1653 PASSED ALCATRAZ ISLAND ABEAM TO STARBOARD 2000 YARDS. 1703 PASSED BENEATH THE GOLDEN GATE BRIDGE. 1714 TOOK DEPARTURE FROM SAN FRANCISCO BAY AND SET COURSE 251, SPEED 22 KTS. 1731 9S TO 15 KTS. 1733 9K TO 301. 1748 9S TO 23 KTS. 1848 DARKENED SHIP EXCEPT FOR NORMAL NAVIGATIONAL LIGHTS. 1918 9S TO 13 KTS.

R. N. Thompson
 R. N. THOMPSON, LT, USNR

20-24 UNDERWAY AS BEFORE. 1940 C/S TO 27 KTS. 1942 C/L TO 313 2210 C/L TO 315.

G. W. Doughdrill
 G. W. DOUGHDRILL, LCDR, USN
R. R. Worchesek
 CDR. R. R. WORCHESK

APPROVED:

EXAMINED:

U. S. N. COMMANDING

U. S. N. NAVIGATOR

USS _____

DATE _____, 19____
(Day) (Date) (Month)

REMARKS-CONTINUED

C.W. DOUGHERILL LCDR USN

APPROVED:

EXAMINED:

U. S. N. COMMANDING

U. S. N. NAVIGATOR

TO BE FORWARDED TO THE BUREAU OF NAVAL PERSONNEL AT THE END OF EACH MONTH



1954



11-11-11

U.S. CORAL SEA (CVA-43)
 RPO San Francisco, California 94669

26 April 1969

NEW ASSIGNMENTS	LAST	SEA. NO.	DAY	STATUS	DATE	TIME
WILKINS, Marion L.	EN	884 29 86	03	UA from 0730	26	APR 51
DUNN, Robert	EN	788 27 48	2	UA from 0730	26	APR 51
SHALL, Eugene (a)	SN	998 94 89	214	UA from 0730	26	APR 51
MARTIN, Harry M.	SE	803 93 52	214	UA from 0730	26	APR 51
SWINDON, Donald V.	AN	891 98 92	AP26	UA from 0730	26	APR 51
MORTIMER, Michael P.	AN	917 70 26	V-1	UA from 0730	26	APR 51
PENNINGTON, Wayne T.	AS2	880 47 27	V-1	UA from 0730	26	APR 51
SIMONS, Robby L.	AN	893 03 96	V-3	UA from 0730	26	APR 51
DAVIS, Gary G.	DE2	681 88 39	3	UA from 0730	26	APR 51
ENDERWOOD, George	EN	818 89 24	2	UA from 0730	26	APR 51
PURWELL, Noel	AN	863 09 68	EN	UA from 0730	26	APR 51
CHARRER, George	ER	860 12 71	3	UA from 0730	26	APR 51
CURTIS, Dewey	DE3	881 15 28	3	UA from 0730	26	APR 51
PORTADO, Douglas	EA	884 32 08	3	UA from 0730	26	APR 51
WHALEY, Lou E.	DEEN	883 48 91	3	UA from 0730	26	APR 51
DEVINE, Stephen	EN	882 49 09	3	UA from 0730	26	APR 51
HARTER, Fern H.	EN	884 94 14	3	UA from 0730	26	APR 51

NEW ASSIGNMENTS	LAST	SEA. NO.	DAY	STATUS	DATE	TIME
HILSON, Gary	EN	871 68 16	3	UA from 0730	26	APR 51
BROWN, Harold	EN	874 61 91	EN	UA from 0730	26	APR 51
WIZCO, Joseph	EN	851 63 97	3	UA from 0730	26	APR 51
HARRIS, Royal	AN	889 66 42	3	UA from 0730	26	APR 51
BRUNN, Thomas (D)	AN	882 77 22	3	UA from 0730	26	APR 51
PLAUBER, Collins	EN	897 73 99	106	UA from 0730	26	APR 51
RODGERS, Larry G.	EN	298 37 91	2-2	UA from 0730	26	APR 51
MURPHY, William H.	AN	841 02 31	V-1	UA from 0730	26	APR 51
JOHNSON, Stephen	EN	868 18 19	3	UA from 0730	26	APR 51
CAMPBELL, Kenneth G.	EN	880 63 31	EN	UA from 0730	26	APR 51
WALTERS, Alan J.	UA	867 22 85	3	UA from 0730	26	APR 51

ASSIGNMENTS RETURNED	LAST	SEA. NO.	DAY	STATUS	DATE	TIME
MACHADO, Michael	AG2	676 38 55	EN	UA from 0730	26	APR 51
SCHLAUER, Thomas E.	AG2	887 04 72	EN	UA from 0730	26	APR 51
CARWELL, Terry L.	EN	860 26 42	3	UA from 0730	26	APR 51
KOHN, Jimmy	SN	862 32 47	2-2	UA from 0730	26	APR 51
KEMP, Charles J.	WIC	572 46 27	3	UA from 0730	26	APR 51
ROBERTS, James	EN	488 50 73	N	UA from 0730	26	APR 51
CROSSMAN, Robert D.	EN	840 79 97	N	UA from 0730	26	APR 51
GOVEZ, David M.	AN	882 90 63	X/26	UA from 0730	26	APR 51
ROBERTS, Edwin D.	AN	850 44 72	EN	UA from 0730	26	APR 51

DEPARTMENT	ASSIGNED	LEAVE	TAD	UA	AA	PRESENT
EXEC STAFF	116	25	4	0	5	82
AIR	329	83	1	4	11	235
AIRD	153	38	24	1	0	90
COMM	85	26	1	0	26	32
DEW	10	3	0	0	1	6
ENG	638	169	7	16	17	429
MEB	20	7	0	0	0	21
NAV	19	4	0	0	0	15
OPS	214	59	9	1	5	145
SUPP	419	51	4	2	40	314
DECK	145	31	2	2	2	108
WEPS	207	49	7	1	10	146
USNS	62	14	6	0	0	48
TOTAL ENLISTED	2425	559	59	27	125	1665

J. E. Hughes

J. E. HUGHES, PMS, USN
 ASS'T TO THE PERS OFF
 BY DIR OF THE C.C.

SECRET

USS CORAL SEA (CUA-43) ZONE DESCRIPTION +8U DATE SUNDAY 27 APRIL 19 69
 (Day) (Date) (Month)

AT/PASSAGE FROM NAS ALAMEDA, CALIFORNIA TO NAVAL SHIPYARD REMERTON, WASHINGTON

POSITION	ZONE	TIME
0800		
L <u>42-05.2N</u>	BY <u>2</u>	
λ <u>125-50.8W</u>	BY <u>2</u>	

POSITION	ZONE	TIME
1200		
L <u>43-40N</u>	BY <u>2</u>	
λ <u>125-50.8W</u>	BY <u>2</u>	

POSITION	ZONE	TIME
2000		
L <u>46-30N</u>	BY <u>2</u>	
λ <u>125-23W</u>	BY <u>2</u>	

LEGEND: 1-CELESTIAL
2-ELECTRONIC
3-VISUAL
4-D. R.

REMARKS

00-04 STEAMING INDEPENDENTLY AS TG 17.2 IN TRANSIT FROM NAVAL AIR STATION, ALAMEDA, CALIFORNIA TO NAVAL SHIPYARD REMERTON, WASHINGTON IN ACCORDANCE WITH COMEIRTFLT FOURTH QUARTER EMPLOYMENT SCHEDULE. SOPA AND OTC IS CTG 17.2 (COMMANDING OFFICER CORAL SEA), BASE COURSE IS 315°, SPEED IS 27 KTS. READINESS CONDITION FOUR AND MATERIALS CONDITION YOKO ARE SET. SHIP IS DARKENED EXCEPT FOR NORMAL NAVIGATIONAL LIGHTS. 0125 C/C TO 358°. 0200 SET CLOCKS AHEAD 1 HOUR TO CONFORM WITH +7T ZONE TIME.

L.D. Henson

L.D. HENSON, LTJG, USNR

04-08 UNDERWAY AS BEFORE. 0645 C/S TO 23 KTS.

J.A. Messegue

J.A. MESSEGE, LCDR, USN

08-12 UNDERWAY AS BEFORE. 0730 MUSTERED CREW ON STATIONS. SEE ATTACHED LIST OF ABSENTEES. 0815 C/C TO 000°.

G.E. Biddlecombe III

G.E. BIDDLECOMBE III LCDR USN

12-16 UNDERWAY AS BEFORE 1252 C/C TO 007

R.J. Silah

R.J. SILAH LT USN

16-20 UNDERWAY AS BEFORE. 1645 C/S TO 20 KTS 1806 C/C TO 000°

C.W. Doughdrill

C.W. DOUGHDRILL LCDR USN

24-24 UNDERWAY AS BEFORE. 2027 DARKENED SHIP EXCEPT FOR NORMAL NAVIGATIONAL LIGHTS. 2056 C/S TO 21 KTS.

L.D. Henson

L.D. HENSON, LTJG, USNR

APPROVED:

EXAMINED:

R.R. Worchesek

CDR R.R. WORCHESK

U. S. N. COMMANDING

U. S. N. NAVIGATOR

TO BE FORWARDED TO THE BUREAU OF NAVAL PERSONNEL AT THE END OF EACH MONTH

USS _____

DATE _____ 19____
(Day) (Date) (Month)

REMARKS-CONTINUED

Lined area for writing remarks.

APPROVED:

EXAMINED:

U. S. N. COMMANDING

U. S. N. NAVIGATOR

TO BE FORWARDED TO THE BUREAU OF NAVAL PERSONNEL AT THE END OF EACH MONTH

NEW ARRIVALS

1935

NEW ARRIVALS
 FISHER, Stanley
 MASON, John
 CAMPBELL, William
 O'DWELL, Joe
 SIMMONS, Robby L.
 MITCHELL, James
 A. SON, John
 PEARSON, Raymond W.
 BROWN, Ronald
 JOHNSON, Stephen
 WALTERS, Alan J.

ARRIVALS RECORDED
 SERRIFFS, Maxwell L.
 ROYERS, Larry C.
 NORWORTHY, Malcolm P.
 RIZZO, Joseph
 PLACKER, Collins D.
 UNDERWOOD, George D.
 CURTIS, Jerry
 PENNINGTON, Wayne C.
 DAVIS, Gary C.
 WINDOM, Donald A.
 MARTIN, Harry M.
 WEALEY, Len E.
 PARKER, George J.
 LALL, Edward
 CROWLEY, William
 RYLANDS, Douglas L.
 JENSEN, Kashi K.

APR 1 1935
 APR 2 1935
 APR 3 1935
 APR 4 1935
 APR 5 1935
 APR 6 1935
 APR 7 1935
 APR 8 1935
 APR 9 1935
 APR 10 1935
 APR 11 1935
 APR 12 1935
 APR 13 1935
 APR 14 1935
 APR 15 1935
 APR 16 1935
 APR 17 1935
 APR 18 1935
 APR 19 1935
 APR 20 1935
 APR 21 1935
 APR 22 1935
 APR 23 1935
 APR 24 1935
 APR 25 1935
 APR 26 1935
 APR 27 1935
 APR 28 1935
 APR 29 1935
 APR 30 1935

APR 28 1935
 APR 29 1935
 APR 30 1935

DEPARTMENT	ASSIGNED	STATE	AD	A	AA	DIOSE
EXEC STAFF				7		
AIR						193
ADD						37
COMM						35
DEF						7
E						428
NSD						18
SA						16
OPS						13
SUPP						373
TRUCK						33
WEPS						34
USMC						41
SPECIAL						17

PACS, US
 SERS OFF
 E G.O.

DEPARTMENT	ASSIGNED	(S) - APPROVALS	UN	AA	PRESENT
EXEC STAFF	1098	1098	0	4	89
AIR	331	95	22	17	196
AIDM	553	38	28	8	87
COMM	75	23	18	1	65
DEN	18	3	0	8	<u>NEW ASSIGNEES</u>
ENG	199	165	11	9	87
MISD	27	7	2	0	81
NAVSTAVAL	+	DING	0	0	<u>OLIGASSIGNERS</u>
SUPPLER	212	59	17	7	DRIVE, Steven
SUPPLER	264	57	9	7	NEDON, GARY
SUPPLER	254	26	4	0	CARRON, Kenneth
SUPPLER	272	84	5	1	PURDILL, Noel
SUPPLER	29	21	0	1	SIBONS, Roy
SUPPLER	C 272	26	11	0	BRIDG, Tom
SUPPLER	0	2	0	0	HAYSON, Tom
SUPPLER	CR	1	0	0	PURDIE, Kenneth W.
SUPPLER	IR	1	0	0	BROWN, Roy
SUPPLER	IR	1	0	0	JOHNSON, Stephen
SUPPLER	M	2	0	0	WALTERS, Alan J.
SUPPLER	0	0	0	0	<u>ASSIGNERS (continued)</u>
SUPPLER	2-1	0	0	0	SHILERS, William J.
SUPPLER	7-1	0	0	0	ROBERTS, Nancy C. (NEW), SON, CELESTINE B.
SUPPLER	R	0	0	0	ASS'G TO THE PERG OFF
SUPPLER	7-1	0	0	0	NORTH GRAVE, Michael P.O. UNIT OF RIV
SUPPLER	B	0	0	0	HISSE, Joseph
SUPPLER	7-1	0	0	0	PLACKER, Colias D.
SUPPLER	B	0	0	0	UNDERWOOD, George D.
SUPPLER	B	0	0	0	CURTIS, James
SUPPLER	7-1	0	0	0	FENNINGTON, William J.
SUPPLER	B	0	0	0	DAVIS, Gerald W.
SUPPLER	AIDM	0	0	0	WILSON, George A.
SUPPLER	8-1	0	0	0	SMITH, James M.
SUPPLER	B	0	0	0	WALKER, John E.
SUPPLER	B	0	0	0	HARRIS, George J.
SUPPLER	8-1	0	0	0	FALL, James
SUPPLER	7-1	0	0	0	ORRIS, William
SUPPLER	B	0	0	0	FRANCO, Barbara J.
SUPPLER	B	0	0	0	HARRIS, Robert K.

NAVY AGENCIES

Name	Agency	Address	City	Date
WALBERS, Alan S.	NA			
ARMY AGENCIES				
SMITH, William L.	AG			
LOWERS, Henry C.	OSG			
MORE CRAWF, Mark S.	AN			
RIZZO, Joseph	FN	B 7 73		
PLACKER, Charles D.	SP	B 7 73		
UNDERWOOD, George D.	FN	B 14 31 31		
CURTIS, James	SIS	B 11 19 19		
PENNINGTON, Wayne L.	ABW	B 11 19 19		
DAVIS, Gary C.	DP	B 11 19 19		
WINDOM, Oswald A.	AN	B 11 7 11		
MARTIN, Harry M.	SH	B 11 19 19		
WHALEY, Lon E.	FN	B 11 19 19		
HARKER, George J.	FN	B 11 19 19		
HALL, Eugene	SH	B 11 19 19		
OROWLEY, William	AN	B 11 19 19		
FORTADO, Douglas L.	FA	B 11 19 19		
HARPER, Kevin K.	FN	B 11 19 19		

USS CORAL SEA (CVA-43) ZONE DESCRIPTION +8U DATE MONDAY 28 APRIL 19 69
(Day) (Date) (Month)

AT/PASSAGE FROM NAS ALAMEDA, CALIFORNIA TO NAVAL SHIPYARD BREMERTON, WASHINGTON

POSITION	ZONE	TIME
0800		
L <u>17-36.5N</u>	BY <u>3</u>	
λ <u>122-32.4W</u>	BY <u>3</u>	

POSITION	ZONE	TIME
1200		
L _____	BY _____	
λ _____	BY _____	

POSITION	ZONE	TIME
2000		
L _____	BY _____	
λ _____	BY _____	

LEGEND: 1-CELESTIAL
2-ELECTRONIC
3-VISUAL
4-D. R.

REMARKS

00-04 STEAMING INDEPENDENTLY AS TG 17.2 IN TRANSIT FROM NAVAL AIR STATION, ALAMEDA CALIFORNIA TO NAVAL SHIPYARD BREMERTON, WASHINGTON, IN ACCORDANCE WITH COMFIRSTFLT FOURTH QUARTER EMPLOYMENT SCHEDULE. SOPA AND OTC IS CTG 17.2 (COMMANDING OFFICER CORAL SEA) BASE COURSE IS 005°, SPEED 21KTS. READINESS CONDITION FOUR AND MATERIAL CONDITION YOKE ARE SET. SHIP IS DARKENED EXCEPT FOR NORMAL NAVIGATIONAL LIGHTS. 0134 C/C TO 025. 0157 C/C TO 063. 0207 C/C TO 068. 0229 C/C TO 111, C/S TO 20KTS. 0230 C/C TO 110.

J.R. Daniels
 J.R. DANIELS, LTJG, USNR

04-08 UNDERWAY AS BEFORE. 0450 C/C TO 089. 0600 C/C TO 085. 0600 NEW DUNGENESS LIGHT 2.8 MILES ABEAM TO STBD. *0529 ENTERED INLAND WATER. 0615 C/C TO 108. *0604 C/S TO 22 KTS. 0645 C/C TO 132°. 0647 C/S TO 17 KTS. 0653 PT WILSON 1.5 MILES ABEAM TO STBD. 0710 C/C TO 168°. 0715 C/C TO 170°. 0718 C/C TO 171°. 0719 C/S TO 18 KTS. *0522 PILOT, CAPTAIN OWENS CAME ABOARD.

M.C. Biddle
 M.C. BIDDLE, LTJG, USN

08-12 UNDERWAY AS BEFORE. 0734 MUSTERED THE CREW ON STATIONS. SEE ATTACHED LIST OF ABSENTEES. 0734 PASSED BUSH POINT ABEAM TO PORT. STEERING VARIOUS COURSES AT VARIOUS SPEEDS TO CONFORM TO INLAND WATERS LEADING TO BREMERTON NAVAL SHIPYARD. CAPTAIN, NAVIGATOR ON THE BRIDGE, OOD AT THE CONN. 0906 PASSED WEST POINT ABEAM TO PORT. 0950 PILOT ASSUMED THE CONN. 0950 PASSED BUOY #2 ABEAM TO STBD. 0943 PASSED ORCHARD POINT ABEAM TO PORT. 0945 PASSED BUOY #4 ABEAM TO STBD. 0950 PASSED BUOY #8 ABEAM TO STBD. 0959 PASSED BUOY #10 ABEAM TO STBD. 1107 FIRST LINE OVER. 1115 MOORED STBD SIDE TO PIER #6 AC PUGET SOUND NAVAL SHIPYARD BREMERTON WASHINGTON WITH ALL LINES DOUBLED AND HEAD AND STERN LINE WIRES SET. RECEIVING MISCELLANEOUS SERVICES FROM THE PIER. SHIPS PRESENT INCLUDE USS JOHN ADAMS, SSAN-620, USS SCULPIN SSN-590, USS TATNUCK ATA-125 AND USS ASPRO SSN-648. SUB SOPA IS ON USS CORAL SEA FLAGSHIP CVA-43. 1119 MAYOR BREMERTON ARRIVED ON BOARD. CAPT USN ARRIVED ON BOARD. 1135 PILOT DEPARTED THE SHIP. 1142 MAYOR OF BREMERTON DEPARTED THE SHIP. 1146 CAPT. USN DEPARTED THE SHIP.

R.P. Flanagan
 R.P. FLANAGAN, WO-1, USN

12-16 MOORED AS BEFORE

J.M. Bradfield
 J.M. BRADFIELD, LTJG, USNR

APPROVED:

EXAMINED:

U. S. N. COMMANDING

U. S. N. NAVIGATOR

USS CORAL SEA (CVA 43)

DATE MONDAY 28 APRIL 1969
(Day) (Date) (Month)

REMARKS-CONTINUED

16-20 MOORED AS BEFORE.

W.G. Weib
W.G. WEIB LT USN

18-20 MOORED AS BEFORE

L.D. Henson
L.D. HENSON, LTJG, USNR

20-24 MOORED AS BEFORE.

G.F. Klink
G.F. KLINK, LTJG, USNR

APPROVED:

EXAMINED:

U. S. N. COMMANDING

R.R. Worchesek
CDR R.R. WORCHESEK

U. S. N. NAVIGATOR

10 APR 1957

NEW ASSIGNMENTS

UNIT	GRADE	SERIAL	DATE	STATUS	APPROVAL
1st AF	LT	1234	10 APR 57	ASSIGNED	APR
2nd AF	LT	5678	10 APR 57	ASSIGNED	APR
3rd AF	LT	9012	10 APR 57	ASSIGNED	APR
4th AF	LT	3456	10 APR 57	ASSIGNED	APR
5th AF	LT	7890	10 APR 57	ASSIGNED	APR
6th AF	LT	2345	10 APR 57	ASSIGNED	APR
7th AF	LT	6789	10 APR 57	ASSIGNED	APR
8th AF	LT	0123	10 APR 57	ASSIGNED	APR
9th AF	LT	4567	10 APR 57	ASSIGNED	APR
10th AF	LT	8901	10 APR 57	ASSIGNED	APR

ASSIGNMENTS REVERTED

UNIT	ASSIGNED	LEAVE	AD	AA	RESERVE
1st AF	100	20	25	10	100
2nd AF	150	30	35	15	150
3rd AF	200	40	45	20	200
4th AF	250	50	55	25	250
5th AF	300	60	65	30	300
6th AF	350	70	75	35	350
7th AF	400	80	85	40	400
8th AF	450	90	95	45	450
9th AF	500	100	105	50	500
10th AF	550	110	115	55	550
TOTAL	3500	700	800	350	3500

UNITED STATES AIR FORCE
 PERSONNEL INFORMATION REPORT
 ASSIGNED AND REVERTED
 BATTAL OF THE 10th AF

USS CORAL SEA (CVA-43) ZONE DESCRIPTION _____ DATE TUESDAY 29 APRIL 19 69
(Day) (Date) (Month)

AT/PASSAGE FROM NAVAL SHIPYARD BREMERTON, WASHINGTON

POSITION	ZONE	TIME
0800		
L _____	BY _____	
λ _____	BY _____	

POSITION	ZONE	TIME
1200		
L _____	BY _____	
λ _____	BY _____	

POSITION	ZONE	TIME
2000		
L _____	BY _____	
λ _____	BY _____	

LEGEND: 1-CELESTIAL
2-ELECTRONIC
3-VISUAL
4-D. R.

REMARKS

~~00-04~~ ⁰⁴ MOORED MOORED STRD SIDE TO PIER #6 AC PUGET SOUND AND NAVAL SHIPYARD BREMERTON WASHINGTON WITH ALL LINES DOUBLED AND HEAD AND STERN WIRES SET, RECEIVING MISCELLANEOUS SERVICES FROM PIER. SHIPS PRESENT INCLUDE USS JOHN ADAMS SSBN-620 USS SCULPIN SSN-590, USS TATUCK ATA 195 AND USS ASPRO SSN-648. SUB SOPA IS 00 USS CORAL SEA FLAGSHIP CVA-43.

R.H. Flaughen
R. H. FLAUGHER, WO-1, USN

04-08 MOORED AS BEFORE.

A. J. Villemaire
A. J. VILLEMARE, WO-1, USN

08-12 MOORED AS BEFORE.

E. J. Spear
E. J. SPEAR, WO-1, USN

12-16 MOORED AS BEFORE.

P.W. Lindorfer
P.W. LINDORFER, ENS, USN.

16-18 MOORED AS BEFORE.

W.V. Lazlauskas
W.V. LAZLAUSKAS, LTJG, USN

18-20 MOORED AS BEFORE

S.P. Raddle
S.P. RADDLE, LTJG, USNR

20-24 MOORED AS BEFORE

L.D. Henson
L. D. HENSON, LTJG, USNR

APPROVED:

EXAMINED:

R.R. Worchesek
CDR R.R. WORCHESEK

U. S. N. COMMANDING

U. S. N. NAVIGATOR

TO BE FORWARDED TO THE BUREAU OF NAVAL PERSONNEL AT THE END OF EACH MONTH

USS _____

DATE _____, 19____
(Day) (Date) (Month)

REMARKS-CONTINUED

Lined area for writing remarks.

APPROVED:

EXAMINED:

U. S. N. COMMANDING

U. S. N. NAVIGATOR

TO BE FORWARDED TO THE BUREAU OF NAVAL PERSONNEL AT THE END OF EACH MONTH

USS CORAL SEA, (CVA-43)
 WFO San Francisco, California 96661

29 April 1969

<u>NEW ABSENTEES</u>	<u>RATE</u>	<u>SERV. NO.</u>	<u>DIV</u>	<u>STATUS</u>
ROVINEZ, Frank	PA	B35 29 19	EF	UA from 0700, 29 APR 69
DAVIS, Stanley C.	SN	138 06 31	2nd	UA from 0700, 29 APR 69
<u>OLD ABSENTEES</u>				
DEVINE, Steven	FN	B32 49 09	B	UA from 0730, 26 APR 69
BROWN, Thomas	AA	B32 17 52	G	UA from 0745, 25 APR 69
HANSON, John	AO3	B32 55 68	G	UA from 1600, 26 APR 69
PURSLEY, Kenneth	RM3	B11 18 94	CR	UA from 0745, 29 APR 69
BROWN, Ronald	PA	B74 01 91	EF	UA from 0745, 25 APR 69
WALTERS, Alan J.	PA	B61 22 05	M	UA from 0745, 20 APR 69
<u>ABSENTEES RETURNED</u>				
MILTON, Gary J.	EMFN	B71 63 16	E	UA from 0730, 25 APR 69 Returned 0800, 28 APR 69
SIMMONS, Robby L.	AN	B93 05 20	V-4	UA from 0800, 25 APR 69 Returned 1245, 27 APR 69
PUDWELL, Noel	SN	B33 09 63	EF	UA from 0730, 26 APR 69 Returned 1135, 28 APR 69

<u>DEPARTMENT</u>	<u>ASSIGNED</u>	<u>LEAVE</u>	<u>TAD</u>	<u>UA</u>	<u>AA</u>	<u>PRESENT</u>
EXEC STAFF	115	22	3	0	2	88
AIR	332	94	26	0	0	212
AJMD	154	35	32	0	0	37
COMM	35	24	6	1	0	54
DEN	10	3	0	0	0	7
ENG	672	160	12	4	4	492
IED	27	7	2	0	0	18
NAV	19	3	0	0	0	16
OPS	216	60	19	0	11	126
SUPP	385	48	9	0	15	313
DECK	147	23	4	1	1	113
WSPS	207	47	18	2	1	139
USMC	62	12	0	0	0	48
<u>TOTAL ENLISTED</u>	<u>2431</u>	<u>545</u>	<u>131</u>	<u>8</u>	<u>34</u>	<u>1719</u>

J. E. Hughes
 A. J. E. HUGHES, PMS, USN
 ASS'T TO THE PERS OFF
 BY DIR OF THE C.O.

USS CORAL SEA (CVA-43) ZONE DESCRIPTION _____ DATE WEDNESDAY 30 APRIL 19 69
(Day) (Date) (Month)

AT/PASSAGE FROM NAVAL SHIPYARD BREMERTON, WASHINGTON

POSITION	ZONE	TIME
0800		
L _____	BY _____	
λ _____	BY _____	

POSITION	ZONE	TIME
1200		
L _____	BY _____	
λ _____	BY _____	

POSITION	ZONE	TIME
2000		
L _____	BY _____	
λ _____	BY _____	

LEGEND: 1-CELESTIAL
 2-ELECTRONIC
 3-VISUAL
 4-D. R.

REMARKS

00-04 MOORED STBD SIDE TO PIER #6 AC PUGET SOUND NAVAL SHIPYARD BREMERTON WASHINGTON WITH ALL LINES DOUBLED AND HEAD AND STERN WIRES SET. RECEIVING MISCELLANEOUS SERVICES FROM PIER. SHIPS PRESENT INCLUDE USS JOHN ADAMS SSBN-620, USS SCULPTOR SSN-590, USS TATUCK ATA 195 AND USS ASPRO SSN-648. SUB SOPA IS CO USS CORAL SEA FLAGSHIP CVA-43.

F. K. Rawl
 F. K. RAWL, ISTWT USMCP

04-08 MOORED AS BEFORE. ~~MUS~~ 0700 MUSTERED CREW ON STATIONS. ^{PM} SEE ATTACHED LIST OF ABSENTEES.

H. G. McConnell
 H. G. MCCONNELL, ENS SEN

08-12 MOORED AS BEFORE.

W. Y. Wilson
 W. Y. WILSON ENS USNR

12-16 MOORED AS BEFORE.

D. L. Gillies
 D. L. GILLIES CWO-2 USA

16-18 MOORED AS BEFORE.

G. E. Gadair
 G. E. GADAIK, WO-1, USN

18-20 MOORED AS BEFORE.

C. E. Rhudy
 C. E. RHUDY, WO-1, USN

20-24 MOORED AS BEFORE.

R. K. Gunderson
 R. K. GUNDERSON, LTJG, USN

APPROVED:

EXAMINED:

U. S. N. COMMANDING

R. R. Worchesek
 CDR R. R. WORCHESK

U. S. N. NAVIGATOR

USS _____

DATE: _____ 19____
(Day) (Date) (Month)

REMARKS-CONTINUED

Lined area for recording remarks.

APPROVED:

EXAMINED:

U. S. N. COMMANDING

U. S. N. NAVIGATOR

TO BE FORWARDED TO THE BUREAU OF NAVAL PERSONNEL AT THE END OF EACH MONTH

USS CORAL SEA (CVA-43)
 FPO San Francisco, California 95399

30 April

<u>NEW ABSENCES</u>	<u>NAME</u>	<u>SERV. NO.</u>	<u>DIV</u>	
	NEWSOMAN, Mickey	534 56 81	M	UA from 0700, 25 APR
	BICKERSON, John R.	834 56 66	OI	UA from 0700, 25 APR
 <u>OLD ABSENCES</u>				
	SCOTTREK, Frank	B35 29 19	EF	UA from 0700, 25 APR
	DEVINE, Steven	B32 49 09	B	UA from 0730, 25 APR
	BEWEN, Thomas	B32 77 52	G	UA from 0745, 25 APR
	HANSON, John	B32 55 63	G	UA from 1600, 26 APR
	POUSLEY, Kenneth	B11 13 54	CR	UA from 0745, 25 APR
	BELMAN, Ronald	B74 51 91	EF	UA from 0745, 25 APR
	WAGGERS, Alan J.	B61 22 35	M	UA from 0745, 25 APR
 <u>ALSO BEING RETURNED</u>				
	DAVIS, Stanley C.	133 06 31	2nd	UA from 0700, 25 APR Returned 0920, 30 APR

DEPARTMENT	ASSIGNED	LEAVE	FAB	UA	AB	PRESENT
ISSN STAFF	115	24	3	0	2	36
AIR	332	95	29	0	2	206
AUD	154	35	31	0	4	82
COMM	87	23	6	1	0	57
DEP	10	3	0	0	0	7
ENG	676	158	13	5	3	457
INT	27	7	2	0	0	18
INT	12	3	0	0	0	15
NAV	216	57	19	1	3	131
OPS	375	48	10	0	13	305
SUPP	145	25	4	0	0	113
DECK	207	47	13	2	1	139
WEPS	62	13	0	0	0	49
USMC				9	33	141
TOTAL ENLISTED	2429	541	135			

J. E. Hughes
 J. E. HUGHES, PMS, USN
 ASSIST TO THE PERS OFF
 BY DIR OF THE C.O.

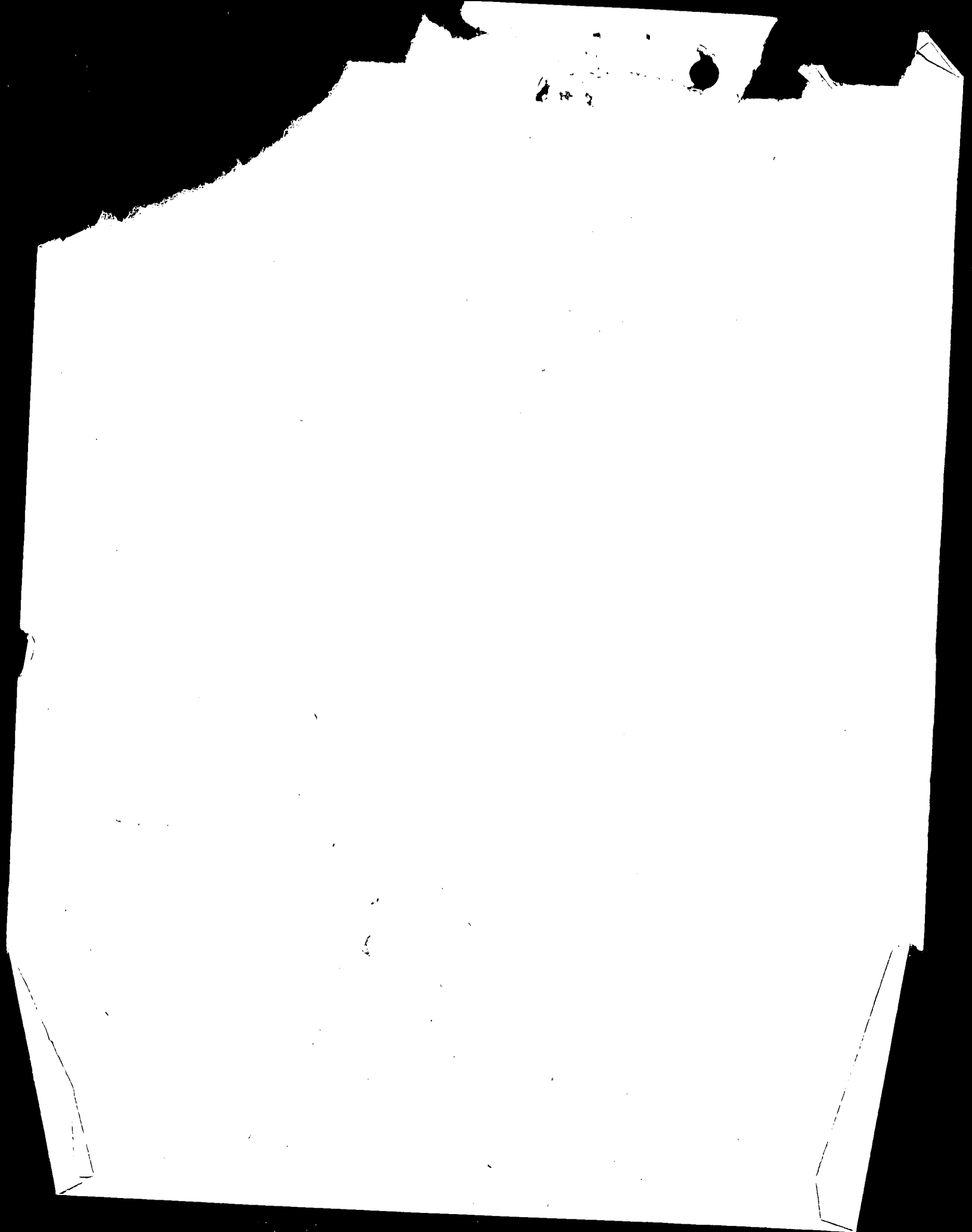

1875